OLYMPIC LEADER

VOL. 21. NO. 30 — PORT ANGELES, WASHINGTON, FRIDAY, JULY 24, 1908 — PRICE 5 CTS

JUST ARRIVED -:- A NEW LINE
OF
SUMMER AND FALL

JACKETS

FOR *Ladies and Misses*

LINGERIE **WAISTS** SUMMER

15 per cent Reduction -:- during the sale

Merry Widow *BLACK, TAN, Blue, Brown, White* Veiling

RIBBON
REMNANT SALE

New Line of Ladies and Misses Waranteed
Fast Black Hosiery, will not Fade

Sale on
Children **WHITE WASH SUITS** Misses
READY MADE -:- Sold at big reduction

Mrs. Phelps Dry Goods Co.

R. A. Muskett

OF THE

TIMES CLOTHING MART

SAY **Mr. Muskett,** how do you make it pay to advertise as you do? **Why,** it is easy to understand. In the first place I tell the public what goods I receive, otherwise they would not know that I received 5o0 pairs of mens and boys shoes direct from Barton Bros. They are manufacturers, thus saving the profit of the jobber or middleman. If I just put these goods on the shelves and said nothing you would not know about the great bargains I have for you in shoes.

Following are a few Prices:

Young Men's Patent Bals	$ 3.00	" Kangaroo Patent trimmed goodyear welt	3.75
" Tan Bals	3.00	" Gun Metal, goodyear welt	3.75
" Gun Metal Bals	3.00	This 3.75 line is worth $5. any place.	
" Box Calf Bals	3.00	Men's Box Calf, goodyear welt	2 90
" High Leg Tan for mountain use from	3.50	" Colt Skin, wide toe, easy shoe for old men	2.75
" Box Calf 2nds	1.90	" Light Veal Calf, wide toe no tip, same as above	1.75
Boys, Box Calf 2nds	1.45	A Good Weight cap and bal	1.45
Little Gent Box Calf 2nds	1.15	Heavy Bluchers	1.90
Men's Box Calf, blucher cut, goodyear welt	3.50	Grain Creedmore	1.90
" Patent, goodyear welt	3.75	Prospectors	5.00

TIMES CLOTHING MART STORE

R. A. MUSKETT

THE STATE PRESS ASSOCIATION

PRIMARY LAW A LEADING TOPIC

Address of Lieut.-Governor Coon Meets with Hearty Commendation from All Publishers.

At the meeting of the state press association in Vancouver last week a move was started in the interest of newspaper legislation that will have the support not only of the press of the state, but of all fair-minded members of the legislature and other public officials. The meeting was attended by a number of prominent men, among them the governor, lieutenant governor, attorney general, a member of the supreme court, all of whom took part in the discussions before the association.

President Best, of the Everett Herald, in his opening address, speaking of the direct primary law, which is of interest to the general public as well as to the publisher, said:

"In the use of the extended power which the direct primary law gives us it should not be forgotten that there is danger of doing irreparable injustice to public men. Under the new conditions there is less reason than formerly for blind partisanship on the part of the press. The newspaper can ruin a man's reputation quicker than it can make him one. Under the existing law it will be next to impossible for any man to reach an elective office of this state, or to continue long to hold one against united newspaper opposition. The newspapers that want to be fair in politics are shifted somewhat from the position of advocates to that of judge and jury. Candidates should sometimes at least be given the benefit of an honest doubt. But when no doubt exists that a candidate or official is unworthy I consider it now more than ever the duty of the live newspaper to warn the people. That part of the new direct primary law which relates to political advertising in newspapers is satisfactory neither to newspapers, candidates nor the public, and is framed in such perplexing terms that few persons have the temerity to claim an understanding of what the law means.

"At the next legislature, however, the law most certainly should be changed. Every right-minded editor will subscribe to the proposition that the bargain and sale of editorial support for politicians should be discouraged, but it is difficult to conceive of any reasonable objection on the ground of public policy to a newspaper publishing all the advertising it can get from candidates.

Lieutenant Governor Coon continued on the subject with a common-sense talk along the lines of the relations that should exist between newspaper publishers and advertisers. His address was made a part of the record of the association and a request was made that it be given publicity by the state press. Mr. Coon said in part:

"The state press association is in a position to accomplish more in its own interest than any other organization in existence. If this association will assert itself the legislature will meet any legitimate and honorable demand.

We often hear cheap politicians speak of newspapers as 'grafters.' And yet these same politicians use all sorts of methods, by subterfuge or otherwise, to get themselves advertised without cost in the columns of these same newspapers.

"Now, we all recognize that legitimate news-matter should be published as such. But the candidate is sometimes unable to distinguish between legitimate news and advertising matter. The public is entitled to the news and the newspaper to space rate for advertising matter.

"It would probably help the candidate if the voters were supplied with newspapers which advertised his qualifications. Likewise, it might help if he supplied every voter's family with flour, or shoes. But the same man who would charge the newspaper with 'grafting' when demanding pay for its advertising space, would not expect the grocer or the shoe dealer to supply him with flour or shoes free of charge.

Continued on page 6.

HILL HEADS FOR PORT ANGELES

"OLYMPIC PENINSULA" BRANCH

Line Projected North from Moclips to Tap Virgin Forests Yet Untouched. Capitalized at Two Million.

Another volume in the story of James J. Hill's masterful struggle for the railroad supremacy of the Pacific Northwest was begun yesterday when articles of incorporation were filed with the secretary of state at Olympia and the county auditor of Pierce county for the Olympic Peninsula and the Kennewick Northern Railway companies. Both roads will be subsidiaries of the Northern Pacific.

The Olympic Peninsula line means the realization of a prophecy which has been repeated with recurring frequency since the state of Washington assumed the leadership of the nation in lumber production. The line is to extend north from Moclips, on the Pacific coast to some point on the Strait of San Juan de Fuca, very probably Port Angeles. For half a decade there have been surveys under way which have circled the Olympic peninsula somewhat in the shape of a horseshoe, with Port Angeles at the toe. It has long been believed that the west arm of the horseshoe would be built by either the Northern Pacific or the Union Pacific interests. Yesterday's announcement means that the Northern Pacific, and indirectly James J. Hill, is to try to outdistance E. H. Harriman for the lumber supremacy of the peninsula. The new line will traverse a virgin forest country containing enough timber, it is estimated, to supply the United States for a quarter of a century. Moclips, the southern terminal of the Olympic Peninsula line, is the most western point reached by the Northern Pacific, being the western terminus of the coast extension from Grays Harbor. The Olympic Peninsula road is incorporated for $2,000,000.

The incorporators of both roads are: H. C. Nutt, general manager of the Northern Pacific; C. H. Plummer, M. P. Martin, J. L. Taggard and F. S. Jarvis.

OLD RESIDENT DEAD

Evan Epperson, a resident of Eden Valley, aged 54 years, died Saturday, July 18th. Funeral services were held at OceanView Monday afternoon. He was born in Arkansas; leaves a wife and one son, also three brothers, Ezekiel of Mt. Pleasant, Wyley of Port Angeles, and John, who lives in Nevada, and three married sisters, living in Idaho and Oregon. The relatives wish to tender their sincere thanks to those who so kindly assisted during the illness and last sad rites.

ABRAHAM LINCOLN

was a man who, against all odds, attained the highest honor a man could get in the United States. Ballard's Horehound Syrup has attained a place, never equalled by any other like remedy. It is a sure cure for Coughs, Colds, Bronchitis, Influenza and all Pulmonary diseases. Every mother should keep supplied with his wounderful cough medicine.

Sold at Mathewson's Drug Store.

SCHOOL DIRECTORS MEET NEXT WEEK

DISCUSS IMPORTANT SUBJECTS

State Superintendent Dewey, President Benbow and Treasurer Burnside Are on the Program.

The Clallam county school directors convention will be held at Clallam Bay July 29, at 4:00 p. m., at the school house; at Angeles July 30, in the court room at 9:30 a. m. and 1:30 p. m., and at Sequim July 31, at the school house at 9:30, and 1:30. The program is as follows:

The Employment of Teachers, H. B. Dewey, state superintendent.

Roll call of Directors.

Financial Conditions of Districts, W. E. Burnside, county treasurer.

School Architecture, L. L. Benbow, president of Puget Sound University

Unwritten Duties of School Directors, L. L. Benbow.

Question Box, H. B. Dewey

Come out and aid in the work.

REBEKAHS PICNIC ON ELWHA

Messrs. J. J. McKechnie, A.J. Pabst and James Wooley drove a merry party of Rebekahs out to the lower Elwha bridge on Sunday, July 19th, for their usual summer picnic. Thirty eight happy faces gathered around the table, which was fairly groaning with good things to eat, to which all did ample justice. W. W. Garvin was elected toastmaster and on being called for it was found that he was too full for utterance. After a good time spent in merry games the company departed for home, tired but happy, promising themselves another good time next year.

WHATCOM EXCURSION SUNDAY

The Pacific States Realty Co has chartered the steamer Whatcom to run an excursion from Seattle to this port next Sunday. The boat will leave about 9:00 a. m. and expects to arrive here about 1:30 and stay till 6:00 p. m. Fare 50c round trip.

Drop a postal to your friends and tell them this is the last excursion of the season.

PAID ADVERTISEMENT.

TO ELECTORS:

To the people of Clallam County.—I call your attention to my platform on political advertising page. If you approve of it, I ask for your support and vote at the primary election on the 8th day of September and on Election Day, November 3rd, 1908.

LEWIS LEVY.

ANGELES RESIDENT SHOT IN SEATTLE

WIFE TELLS STORY OF LIFE

Happy for the First Time, as Mistress of Her Own Home, Like Other Women.

Regis Welli Joseph, an Affghanistan, better known here as J. Thompson, was murdered in cold blood in the Hustler Clothing store, Pike street, Seattle, last Saturday night by Albert E. Rose, an Assyrian, and a former husband of his wife.

The murderer gave himself up immediately, confessing that he had killed Joseph and that he was glad of it.

Three shots were fired, one entering the heart causing instant death. He gives as his excuse for the deed that Joseph stole his wife and child from him about a year ago and that since he has sworn vengeance.

According to the story of Mrs. Joseph she married Rose some seven years ago and for five years supported him by selling novelties, etc. He never did any work and two years ago he sold her home from beneath her and she was driven into the street. He used another woman to sign the deed, representing her to be his wife. After this incident she obtained divorce, and about a year or so ago, despite the threats of her former husband and relatives, she ran away with Joseph to Victoria where they were married. Shortly after this they came to Port Angeles and here were known as Mr. and Mrs. J. Thompson. They assumed this name for the purpose of hiding their identity from their relatives, fearing the carrying out of the threats of the latter in the event of their learning of her marriage. They resided here since last December at the corner of Fourth and Race streets and Mrs. Joseph was happy, she said, as mistress of her own home like other women for the first time. She stayed at home and took care of the place while her new husband did the work and provided for the family.

Early last month, however, grief overtook them, and they were made to feel the terrible wrath of their kin. Joseph was discovered in Seattle and as a pretext to find out where they resided he was arrested upon the charge of having murdered the former wife of Rose. Joseph was held by the police of Seattle until finally he told of the presence of the girl in this city, and the two brothers William and E. D. Milky, together with a couple of their kinsmen, proceeded at once to Port Angeles. Joseph succeeded in convincing the Seattle police of the truth of his statements and managed to get released in time to warn his wife and to

Continued on page 4.

Our Summer Underwear

at $1.00 a suit will suit you. In white, pink, blue, brown, or black.

Fancy Stockings

for Tan Shoes, in endless variety, at 25c a pair.

We also have a full line of

Summer Shoes

Canvas with leather soles at 1.25 and 1.50 per pair, an easy shoe for warm weather.

An endless variety of

Straw, Crash & Linen Hats

at prices to please you.

Tennis Shoes, Bathing Suits

and Trunks.

Everything for vacation time.

COME AND SEE US

S. J. LUTZ & CO.S

THE PLACE WHERE YOU GET A SQUARE DEAL

J. C. HANSEN

Port Angeles Grocery Co.

—Phone 38—

Come and Investigate

Our Schram Fruit Jars

They are the Best on the market

Port Angeles Grocery Co

—Phone 38—

— THE —

OLYMPIC = LEADER

Published Every Friday at Port Angeles by The Webster Publishing Co.

Entered as Second-class Matter in the Post Office at Port Angeles, Washington.

LARGEST CIRCULATION IN CLALLAM COUNTY.

LEGAL ADVERTISING RATES

Local Reading Notices, per line.....5c
Lodge Resolutions, per line 5c
Cards of Thanks per line 5c
Summons, tax and ordinary, except Divorce Summons, $7.50.
Divorce Summons, $6.00.

Subscription Price $1 per year.

Official County Paper

FRIDAY, JULY 24, 1908

One of the sensations of the past week politically was the action of the Post-Intelligencer in reprinting verbatim reports of two speeches made by Senator Ankeny the day before. They admittedly showed that the senator is not a success as a public speaker. But to a newspaper man the "roast" would seem to be not altogether deserved, and the departure from the universal custom of editing speeches cannot but prove reactionary, showing, as it does, the extremity of the P.-I. in its campaign against the senator. All reports of speeches are revised before they are printed; the gestures and emphasis which often take the place of spoken words in a speech are not apparent in the report of the speech; it is always necessary to make liberal use of the blue pencil to make a speech, when not prepared beforehand and committed to memory, read smoothly. There are remarkably few speakers in the country who can make a speech that would read in any but a ragged way when reprinted word for word as spoken. However, it must be borne in mind that the speeches which influence legislation in the United States senate are few and far between; the value of a member of that body depends almost entirely upon his ability in committee work and upon the importance of committees to which he is assigned, positions that only long service gives. No state adopting the deplorable practice of changing senators every time a new aspirant appears on the horizon has or ever will have any influence in shaping legislation.

Skagit county women have organized an association, to be known as the Skagit County Woman's A.-Y.-P. Association, to aid in assembling an exhibit and to secure, if possible, the erection of a county building of original and suggestive design, probably of fir logs.

Additional filings of declarations of candidacy were made this week by James Stewart for atto ney, D. A. Christopher for assessor, H. J. Bugge, commissioner east end, and Jim Kays, fo commissioner, west end.

A surveying crew under T. F. Rixon started work this week on the Fairholm-Hot Springs road. It is the intention of the company owning the springs to have the road completed before winter.

ANGELES RESIDENT SHOT IN SEATTLE

From page 1.

take the same boat as the brothers for this city, and they were much chagrined to find him aboard, threatening him enroute. Arriving here the brothers demanded an immediate interview with their sister before Joseph could see her. Meanwhile Mrs. Joseph had called in the sheriff, told her story and her fears and refused to see her brothers, saying they were bad men. The sheriff met the boat and advised the brothers that their sister did not wish to see them, but did want to see her husband. They were wroth, and considerably surprised that their visit was known here. Later, however, an interview was arranged with one of the brothers in the presence of the husband and sheriff, and the brothers were openly repudiated in favor of the husband. This further incensed the brothers and they attempted to have the couple prosecuted on the ground that they were not married legally. Failing in this they returned to Seattle on the same boat swearing dire vengeance, which has seemingly resulted as above. When the Milkys found they were expected they left their revolvers in the Merchants Hotel bar, calling for them when they left. For this reason no weapons were found upon them when searched by the sheriff. A large unloaded Colt's revolver was, however, found upon the person of Joseph and this was returned to him at hi home after the facts in the case wer more fully known. Everythin seemingly went well for awhile, an it was thought by the local authori ties that the relatives of the coupl had been appeased.

Mr. and Mrs. Joseph were seeming ly very peaceful people, pleasant an affable and made many friends her during their stay among us, and th opinion is prevalent here that Josep did not carry a weapon from any ba motive, simply as means of protec tion in the event of being cornered From the facts obtained at this dis tance it seems that he was shot dow on sight and that the revolver h carried had not been drawn, bein found upon his dead body, unloade as upon the former occasion.

Joseph is 32 years of age and hi wife 28. A child of Rose's 5 year of age and one of Joseph's tw months old are living with Mrs Joseph. Mrs. Joseph left for Seatt Tuesday morning to take charge her husband's body.

Efforts are now being made clear Rose, and President Roosevelt has been appealed to, Rose's w record being used as a means of obtaining executive interference.

Frank Martin Kepler and Lefa Elsie Grinit were married Tuesday afternoon at the A. P. Kepler home at 7th and Race streets, Rev. C. E. Fulmer performing the ceremony. Both young people are among the best known and liked residents of Sequim, where Mr. Kepler is employed in the Sequim Drug Store.

Peter Hansen, an old-time resident of Port Angeles, and Miss Ada Clark of Gettysburg were married Saturday, July 18th, by Rev. C. E. Fulmer at his studio.

Frank Nelson and Erma C. Rudy, both of Port Angeles, were married at the residence of C. L. Brant on Saturday, the 18th, Rev. C. E. Fulmer officiating.

"Quality" Seevers keeps the kind of Sugar you want.

THE CITY NEWS

Dance at Skating Rink Saturday night.

Treasurer A. R. Pringle is off to California on a visit.

Ed Dilling came down from Bremerton Wednesday for a short visit.

Born, to Mr. and Mrs. Miles Wait, Saturday, July 18th, a girl.

Severn Johnson of Port Crescent was a business visitor Tuesday.

Mr. and Mrs. W. B. Webster are camping at Piedmont, Lake Crescent.

For Sale—Four good cows, two horses; one good breed bull, 14 months old; apply at this office.

Lon Albright, of Port Crescent, spent the early week in the city on business. This is Lon's first visit for some time.

Relinquishment for sale. 160 acres; new house, unfinished. Apply to John Skinner, Piedmont, Clallam county, Wash.

Warren Dodge returned Tuesday from a trip up sound. "Daddy" has thrown way his crutches and now looks like himself again.

Work was commenced this week on the modern bungalow which A. A. Smith has had planned for his residence on Laurel and Sixth.

Rev. F. S. Pearson, D. D., district superintendent, will preach at the First M. E. church Sunday at 11 and 8 o'clock, July 26th and August 2nd.

E. A. FitzHenry is having his residence enlarged with a roomy el, new porches, and an additional story, making one of the larger residences of the city.

Miss Elaine Fitzsimmons arrived Tuesday from Seattle for a short stay. She left today for the Solduck hot springs. Returning she will remain in the city for a few days visiting friends.

Mr. and Mrs. Wm. Barnett returned home Wednesday, Mrs. Barnett from Portland, where she has been visiting friends, and Mr. B. from a three months trip thru Oregon, representing Wilgrow.

The Ladies Improvement Club of Dungeness will give a musical concert at M. W. A. Hall, Friday evening, August 7th. Vocal and instrumental music and drills; thirty characters in all. Dancing and refreshments.

Some eighty young people, members of St. Andrew's Sunday school and invited guests, enjoyed an evening of games and dancing at the Parish Hall Tuesday last, the affair being given as an annual summer party by Miss Margaret Owens.

Among yesterday's Whatcom passeners were Mr. and Mrs. Harry Ballinger of Seattle, Mr. and Mrs. Hays Evans of Lost Mountain, Mrs. C. A. Griggs and daughter, Mabel, of Columbia, Mrs. S. L. Hall of Mrs. Lew Thompson return-

OUR NEW

Soda Fountain

will be open all day and evening serving ICE CREAM Sodas

ICE CREAM SUNDAYS

EGG DRINKS -:- LEMONADES

ETC., ETC., ETC.

-:- SEE OUR MENU CARD -:-

MATHEWSONS DRUG STORE.

Notice and Summons by Publication.

In the Superior court of the State of Washington, for Clallam county.

W. W. Payne, plaintiff vs. C. H. Burnett, and all persons unknown if any, having or claiming an interest, or estate in and to the hereinafter described real property, de endants.

State of Washington to C. H. Burnett who is the owner, or reputed owner of, and all persons unknown, claiming or having an interest or estate in the hereinafter described real property.

You and each of you are hereby notified that the above named plaintiff, W. W. Payne, is the holder of delinquent tax certificate No. 2691 issued by the treasurer of Clallam county, Washington, embracing the following real property situated in Clallam county, Washington, and more particularly described as follows, to-wit:

The N½ NW NW¼ and SE NW NW ¼ N½ SW NW NW¼ section No. 21, township No. 30, north range No. 5 W. W. M.

That said certificate was issued on the 17th day of July 1908 for the sum of $37.43 for the delinquent taxes for the years 1903, 1904, 1905, and 1906; that the taxes for the following years have been paid by the plaintiff, to-wit: the year 1907 the sum of $8.56 which several sums bear interest at the rate of fifteen per cent. per annum from said date of payment.

You and each of you are hereby summoned to appear within sixty days after the date of the first publication of this notice and summons, to-wit, within sixty days after the 24th day of July 1908, and defend the above entitled action or pay the amount of the taxes due together with the costs, penalties and interest, and in case of your failure so to do judgment will be rendered foreclosing said tax lien for such taxes, penalty, costs and interest against said lands and premises hereinbefore mentioned.

W. W. Payne, plaintiff.
J. E. Cochran, Attorney for plaintiff.
Residence and Post-office address Port Angeles, Washington.
Date of first publication July 24, 1908.

Notice and Summons by Publication.

In the Superior Court of the State of Washington, for Clallam county.

Thomas Olson, plaintiff
vs.
A. Gussfield,

and all persons unknown, if any, having or claiming an interest or estate in and to the hereinafter described real property, defendants.

State of Washington to A. Gussfield who is the owner or reputed owner of, and all persons unknown claiming or having an interest or estate in the hereinafter described real property.

You and each of you are hereby notified that the above named plaintiff,

Thomas Olson

is the holder of a delinquent tax certificate No. 1753 issued by the treasurer of Clallam county, Washington, embracing the following real property situated in Clallam county, Washington, and more particularly described as follows, to-wit:

Lot numbered twenty (20) in block one hundred and fifty six (156) in the townsite of Port Angeles.

That said certificate was issued on the 24th day of July 1906, for the sum of $3.12, for the delinquent taxes for the years 1904, and 1905; that the taxes for the following years have been paid by the plaintiff, to-wit: the year 1906 the sum of $1.26, the year 1907 the sum of $1.38 which several sums bear interest at the rate of fifteen per cent. per annum from said date of payment.

You and each of you are hereby summoned to appear within sixty days afte the date of the first publication of this notice and summons, exclusive of the day of said first publication, to-wit within sixty days after the 3rd day of July 1908 and defend the above entitled action or pay the amount of the taxes due, together with the costs, penalties and interests; and in case of your failure so to do judgment will be rendered foreclosing said tax lien for such taxes, penalties, costs and interest against said lands and premises hereinbefore mentioned.

Thomas Olson, plaintiff.
J. E. Cochran, attorney for plaintiff.
Residence and Post Office address, Port Angeles, Clalam county, Washington.
Date of first publication, July 3, 1908.

Notice and Summons by Publication.

In the Superior Court of the State of Washington, for Clallam county.

Ray L. Haynes, plaintiff
vs.
D. Wholley

and all persons unknown, if any, having or claiming an interest or estate in and to the hereinafter described real property defendants.

State of Washington to D. Wholley, who is the owner, or reputed owner, of and all persons unknown, claiming or having an interest or estate in the hereinafter described real property.

You and each of you are hereby notified that the above named plaintiff,

Ray L. Haynes,

is the holder of a delinquent tax certificate No. 2690 issued by the treasurer of Clallam county, Washington, embracing the following real property situated in Clallam county, Washington, and more particularly described as follows, to-wit:

The southwest quarter of northwest quarter section twenty-three (23), township No. 30 N. Range No. 6 W. W. M.

That said certificate was issued on the 11th day of July, 1908, for the sum of $48.44 for the delinquent taxes for the years 1904, 1905 and 1906, and that the taxes for the following years have been paid by the plaintiff, to-wit: the year 1907 the sum of $12.40, which several sums bear interett at the rate of fifteen per cent per annum from said date of payment.

You and each of you are hereby summoned to appear within sixty days after the date of the first publication of this notice and summons, to-wit, within sixty days after the 24th day of July 1908, and defend the above entitled action or pay the amount of the taxes due, together with the costs, penalties and interest; and in case of your failure so to do judgment will be rendered foreclosing said tax lien for such taxes, penalties, costs and interest against said lands and premises hereinbefore mentioned.

Ray L. Haynes, plaintiff.
J. E. Cochran, Attorney for plaintiff.
Residence and P. O. address, Port Angeles, Wash.
Date of first publication July 24, 1908.

For Sale— . good cow, has good record, and good test in milk. Apply or address W. A. Willson, city.

THE R. D. WILLSON HARDWARE CO.

WASHING MACHINES

We are showing all the best makes — the most complete line we have ever carried, including the old standbys (now greatly improved) and some of the newer patents having specially desirable features. See them, make your own comparisons, and know that you are getting just what suits you. A pleasure to show them whether you wish to buy now or not. The prices are right, machines are durably made and will last for years, making the annual cost of these great labor-savers a small item.

The Spinner Washer, $11.00
The Boss, No. 1, . . $9.60
The Boss, No. 2, . . 10.50
Boss Rotary, . . . 9.50
The White Lily and the Majestic

A few Ice Cream Freezers and Croquet Sets at Bargain Prices

The Iowa Cream Separator

A Second=hand Machine at a Great Bargain

A good make of machine in fine condition. You should see it before making up your mind what to buy.

We still have Five Lawn Mowers--Big Discount to close them out

Garden Hose The Dry Season has but commenced and the hose is a necessity from now on. We sell only the best makes; will last a number of years. We also furnish an **Alarm Clock** with every hose, in order that you can meet he water company's requirements for early ising.

THE R. D. WILLSON HARDWARE CO.

MAKING PERSONAL INVESTIGATION

Continued from page 1.

will have its figures increased one-fourth.

"As this is the first year we have undertaken this plan of equalization and as the time is brief within which to collect the necessary information our work this year will necessarily be imperfect. But at its worst it will be vastly better and work out in a much more equitable manner than the old system of guesswork.

"For the purpose of putting this system into practice we have labored to bring the assessment in all of the counties up to a 60 per cent basis. And we are determined those counties in which a 60 per cent assessment is made this year shall not be called upon to suffer in the distribution of state taxes because some of the other counties return an assessment on a basis of from 30 to 45 per cent as has been done in some instances in preceding years.

"Legally there is no warrant for an assessment upon a basis of 60 per cent. of the value of the property assessed. That is an arbitrary proportion adopted by the assessors of the state, with the approval of the tax commission.

"The reason for the adoption of the 60 per cent basis is that it was believed that by adopting it the assessing officials could more readily reduce assessment values generally to uniformity. When the tax commission first entered upon its work, it found that some classes of property were being assessed upon a basis as high as 60 per cent, while many other classes were assessed at from 5 to 25. Had the commission insisted from the outset upon a full value assessment it is manifest that standard would have been that which was already assessed the highest. In this way the immediate effect would have been to increase the disparity in assessment values. By adopting the 60 per cent basis we left alone the property which was assessed the highest until such a time as property which was not assessed on that basis would be forced up to that basis. In this way we are gradually closing up the discrepancy and making the assessment uniform."

Call for Bids.

Notice is hereby given that sealed bids will be received at the County Auditor's office in the City of Port Angeles, up to the hour of 10 o'clock, a. m., on Tuesday, the 11th day of August, 1908 to construct according to plans and specifications on file in the County Engineer's office, the second section of the Burnt Mountain Cut-off on the Forks-Clallam Road, commencing at Station No. 77 and ending at Station No. 136-74, being a distance of 5974 feet.

A copy of said plans and specifications will also be on file at A. Fairservice & Company's store at Clallam Bay. Wash.

A certified check or cash deposit of 5 per cent of the bid must accompany each bid.

The County Commissioners reserve the right to reject any and all bids.

By order of the Board of County Commissioners of Clallam County, Washington, made July 8th, 1908.

N. M. HAWKINS,
Auditor of Clallam County, Washington.

Date of first publication July 17,'08.

NOTICE FOR PUBLICATION

Department of the Interior,
Land Office at Seattle, Washington,
May 28, 1908.

Notice is hereby given that Arvilla Strong, of Seattle, Washington, who, on May 28th, 1908, made timber land sworn statement, No.12133, for lots 2,3,4, section 3, township 27 N, range 14 W, Willamette Meridian, has filed notice of intention to make Final Proof, to establish claim to the land above described, before K. O. Erickson, U. S. Commissioner, at Mora, Washington, on the 8th day of August, 1908.

Claimant names as witnesses: James F. Clark of Quillayute, Wash., George Clark, of Quillayute, Wash., Joseph Marsh of Quillayute, Wash., George Woodruff of Mora, Wash.

J. HENRY SMITH, Register.
Date of first publication June 5, 1908. 9t

LODGE NOTICES

F. & A. M.—Port Angeles Lodge No. 69, F. & A. M., meets every 2nd and 4th Tuesday in each month. Visiting brothers always welcome.

R. D. WILLSON, W. M.
E. D. ELIOTT, Sec'y.

B.P.O.E.—Naval lodge No. 353, meets every Thursday evening at 8 o'clock, at Elks Hall, opposite Office Hotel. Visitors cordially invited.

F. L. THOMPSON, Exalted Ruler.
E. D. ELIOTT, Secretary.

I.O.O.F—Clallam Lodge, No. 72, meets every Monday evening at I.O.O.F. hall

J. D. MCROBERTS, N. G.
WM. GARVIN Secretary.

Treasurer's Notice.

The Treasurer of Clallam County, Washington, will pay upon presentation at his office in Port Angeles, Clallam County, Wash., the following warrants and all of prior issue on said funds:

County General Fund.

Warrant No. 433, issued May 31st, 1893.

Gen. Road Fund.

Warrant No. 250, issued June 8th, 1906.

General School Funds.

District No. 1, warrant No. 87, issued Nov. 24, 1907.
District No. 2, warrant No. 197, issued March 13th, 1908.
District No. 3, warrant No. 282, issued March 6th, 1908.
District No. 5, warrant No. 41, issued Sept. 22, 1906.
District No. 7, warrant No. 1637, issued April 3, 1898.
District No. 11, warrant No. 155, issued June 30, 1907.
District No. 15, warrant No. 234, issued June 24, 1907.
District No. 26, warrant No. 105, issued July 5, 1906.
District No. 27, warrant No. 229, issued Feb. 5, 1908.
District No. 29, warrant No. 8, issued Jan. 18, 1908.
District No. 31, warrant No. 117, issued June 1, 1907.
District No. 36, warrant No. 97, issued Dec. 19, 1905.
District No. 39, warrant No. 27, issued June 4, 1907.
District No. 41, warrant No. 116, issued Feb. 15, 1908.
District No. 42, warrant No. 104, issued Jan. 24, 1908.
District No. 43, warrant No. 88, issued Dec. 9, 1907.
District No. 45, warrant No. 39, issued April 4, 1908.
District No. 48, warrant No. 26, issued Dec. 6, 1907.
District No. 5, warrant No. 29, issued Aug. 6, 1906.

Special School Funds.

District No. 3, warrant No. 66, issued March 5,1904.
District No. 53, warrant No. 7, issued July 24, 1907.

Road and Bridge District Funds.

District No. 1, warrant No. 886, issued Nov. 11, 1907.
District No. 2, warrant No. 447, issued July 13, 1907.
District No. 4, warrant No. 692, issued Sept. 14, 1907.

No interest will be allowed after July 10, 1908.

A. R. PRINGLE,
Treasurer of Clallam County, Wash.

A bargain in real estate.—Lots 7, 10, 11, block 35, N. R. Smith's Sub. Four room house, chicken houses, fruit trees, city water, price $1600. H. C. Miller, Box 6.

Call for Bids.

Notice is hereby given that sealed bids will be received at the County Auditor's office in the City of Port Angeles, up to the hour of 10 o'clock a. m., on Tuesday, the 11th day of August, 1908, to construct according to plans and specifications on file in the County Engineer's office, that portion of Road No. 59, commencing at Station No. 91-15, thence along the line of survey of said road and ending at Station No. 129, a distance of 3785 feet.

A certified check or cash deposit of 5 per cent of the bid must accompany each bid.

The County Commissioners reserve the right to reject any and all bids.

By order of the Board of County Commissioners of Clallam County, Washington, made July 7, 1908.

N. M. HAWKINS,
Auditor of Clallam County, Washington.

Date of first publication July 17,'08.

Call for Bids.

Notice is hereby given that sealed bids will be received at the County Auditor's office in the City of Port Angeles, up to the hour of 10 o'clock a. m, on Tuesday, the 11th day of August, 1908, for the construction, according to plans and specifications on file in the County Engineer's office, of two bridges, as follows:

One bridge across Pixley Gulch, and the other across Pysht River, both on the Clallam-Forks Road.

A certified check or cash deposit of 5 per cent of the bid must accompany each bid.

The County Commissioners reserve the right to reject any and all bids.

By order of the Board of County Commissioners of Clallam County, Washington, made July 8th, 1908.

N. M. HAWKINS,
Auditor of Clallam County, Washington.

Date of first publication July 17,'08.

Notice and Summons by Publication.

In the Superior Court of the State of Washington, for Clallam county.

W. W. Payne, plaintiff,
vs.
F.A. Moffet

and all persons unknown, if any, having or claiming an interest or estate in and to the hereinafter described real property, defendants.

State of Washington to F. A. Moffet who is the owner, or reputed owner, of, and all persons unknown, claiming or having an interest or estate in the hereinafter described real property.

You and each of you are hereby notified that the above named plaintiff

W. W. Payne

is the holder of a delinquent tax certificate No. 2697, issued by the treasurer of Clallam county, Washington, embracing the following real property situated in Clallam county, Washington, and more particularly described as follows, to-wit:

The southwest ¼ of the northwest ¼ of section No. fifteen (15), township No. (30), north range No. 6, W. W. M.

That said certificate was ssued on the 17th day of July 1906, for the sum of $81.68 for the delinquent taxes for the years 1904, 1905 and 1906; that the taxes for the following years have been paid by the plaintiff, to-wit: the year 1907 the sum of $18.60 which several sums bear interest at the rate of fifteen per cent per annum from said date of payment.

You and each of you are hereby summoned to appear within sixty days after the date of the first publication of this notice and summons, exclusive of the first publication, to-wit, within sixty days after the 24th day of July 1908, and defend the above entitled action or pay the amount of the taxes due, together with the costs, penalties and interest, and in case of your failure so to do judgment will be rendered foreclosing said tax lien for such taxes, penalties, costs and interest against said lands and premises hereinbefore mentioned.

W. W. Payne, plaintiff.
J. E. Cochran, attorney for plaintiff.
Residence and Postoffice address Port Angeles, Clallam county, Washington.
Date of first publication July 24, 1908.

If you want one of the best pieces of property in Port Angeles at a big bargain call or address J. G. Madland, cor. 10th and Lincoln streets, for further particulars.

Notice and Summons by Publication.

In the Superior Court of the State of Washington, for Clallam county.

C. J. Farmer, plaintiff,
vs.
J. J. and Mary E. Paul

and all persons unknown, if any, having or claiming an interest or estate in and to the hereinafter described real property, defendants.

State of Washington to J. J. and Mary E. Paul

who are the owners, or reputed owners, of, and all persons unknown, claiming or having an interest or estate in the hereinafter described real property.

You and each of you are hereby notified that the above named plaintiff,

C. J. Farmer

is the holder of a delinquent tax certificate No. 2493 issued by the treasurer of Clallam county, Washington, embracing the following real property situated in Clallam county, Washington, and more particularly described as follows, to-wit:

Lots numbered from one to fourteen (1 to 14) inclusive in block numbered one (1) in Malletts addition to Port Angeles.

That said certificate was issued on the 28th day of February 1908, for the sum of $24.00 for the delinquent taxes for the years 1901, 1902, 1903, 1904, 1905 and 1906; that the taxes for the following years have been paid by the plaintiff, to-wit: the year 1907 the sum of $2.16; which several sums bear interest at the rate of fifteen per cent per annum from said date of payment.

You and each of you are hereby summoned to appear within sixty days after the date of the first publication of this notice and summons, to-wit, within sixty days after the 26th day of June, 1908, and defend the above entitled action or pay the amount of the taxes due, together with the costs, penalties and interest: and in case of your failure so to do judgment will be rendered foreclosing said tax lien for such taxes, penalties, costs and interest against said lands and premises hereinbefore mentioned.

C. J. Farmer, plaintiff
J. E. Cochran, attorney for plaintiff.
P. O. address, Port Angeles, Wash.
Date of first publication June 26, 1908.

Notice and Summons by Publication.

No. 534

In the Superior court of the State of Washington, for Clallam county.

E. A. Fitz Henry and J. M. Wasson
plaintiff
vs.

M. Dean, and Jane Doe Dean, his wife, whose true name is unkown, and all persons unknown, if any having or claiming an interest or estate in and to the hereinafter described real property, defendants.

State of Washington to M. Dean and Jane Doe Dean, husband and wife, who are the owners, or reputed owner, of, and all persons unknown, claiming or having an interest or estate in the hereinafter described real property.

You and each of you are hereby notified that the above named plaintiffs,

E. A. Fitz Henry and J. M. Wasson

are the holders of the delinquent tax certificate No. 2676, issued by the treasurer of Clallam county, Washington, embracing the following real property situated in Clallam county, Washington, and more particularly described as follows, to wit:

West three hundred feet of suburban block ten (10) of the townsite of Port Angeles, in Clallam county Washington.

That said certificate was issued on the twenty-sixth day of June, 1908, for the sum of $245.98 for the delinquent taxes for the years 1901, 1902 1903, 1904 and 1905: that the taxes for the following years have been paid by the plaintiff, to-wit: the year 1906 the sum of $32.60, the year 1907 the sum of $30.07 which several sums bear interest at the rate of fifteen per cent. per annum from said date of payment.

You and each of you are hereby summoned to appear within sixty days after the date of the first publication of this notice and summons, exclusive of the day of said first publication, to-wit, within sixty days after the third (3) day of July 1908, and defend the above entitled action or pay the amount of the taxes due, together with the costs, penalties and interest, and in case of your failure so to do, judgment will be rendered foreclosing said tax lien for such taxes, penalties, costs and interest against said lands and premises hereinbefore mentioned.

E. A. Fitz Henry and J. M Wasson,
Plaintiffs
J. E. Cochran, attorney for plaintiff.
Post office address, Port Angeles, Wash.
Date of first publication, July 3, 1908.

Notice and Summons by Publication.

No. 528.

In the Superior court of the state of Washington, for Clallam county.

R. H. Prickett, plaintiff
vs.
W. J. Rankin

and all persons unknown, if any, having or claiming an interest or estate in and to the hereinfter described real property, defendants.

State of Washington to W. J. Rankin who is the owner, or reputed owner, of, and all persons unknown, claiming or having an interest or estate in the hereinafter described real property.

You and each of you are hereby notified that the above named plaintiff,

R. H. Prickett is the holder of a delinquent tax certificate No. 2356 issued by the treasurer of Clallam county, Washington, embracing the following real property situated in Clallam county, Washington, and more particularly described as follows, to-wit:

The south-east quarter of the south-west quarter of the south-west quarter of southwest quarter of section nine (9) in township thirty (30) north of range six (6) west of the Willamette Meridian.

That said certificate was issued on the 20th day of July 1907 for the sum of $7.72 for the delinquent taxes for the years 1902, 1903, 1904, 1905, and 1906; that the taxes for the following years have been paid by the plaintiff, to-wit: the year 1907 the sum of .95 cents which several sums bear interest at the rate of fifteen per cent. per annum from said date of payment.

You and each of you are hereby summoned to appear within sixty days after the date of first publication of this notice and summons, exclusive of the day of said first publication, to-wit: within sixty days after the 19th day of June, 1908, and defend the above entitled action or pay the amount of the taxes due, together with the costs, penalties, and interest; and in case of your failure so to do judgment will be rendered foreclosing said tax lien for such taxes, penaly, costs and interest against said lands and premises hereinbefore mentioned.

R. H. Prickett, Plaintiff.
Geo. Venable Smith, Att'y for Plaintiff.
Date of first publication June 19, 1908

Notice and Summons by Publication.

In the Superior Court of the state of Washington, for Clallam county:

Thomas Olson, Plaintiff.
vs.
D. Smith,

and all persons unknown, if any, having or claiming an interest or estate in and to the hereinafter described real property, Defendants.

State of Washington to D. Smith, who is the owner, or reputed owner, of, and all persons unknown, claiming or having an interest or estate in the hereinafter described real property.

You and each of you are hereby notified that the above named plaintiff Thomas Olson is the holder of a delinquent tax certificate No. 1752 issued by the treasurer of Clallam county, Washington, embracing the following real property situated in Clallam county, Washington, and more particularly described as follows to-wit:

Lot numbered nineteen (19), in block numbered one hundred and forty-six (146) of the townsite of Port Angeles.

That said certificate was issued on the 24th day of July 1906, for the sum of $3.12 for the delinquent taxes for the years 1904 and 1905; that the taxes for the following years have been paid by the plaintiff, to-wit: the year 1906 the sum of $1.26, the year 1907 the sum of $1.37; which several sums bear interest at the rate of fifteen per cent per annum from said date of payment.

You and each of you are hereby summoned to appear within sixty days after the date of the first publication of this notice and summons, exclusive of the day of said first publication to-wit, within sixty days after the 3rd day of July, 1908, and defend the above entitled action or pay the amount of the taxes due, together with the costs, penalties and interest; and in case of your failure so to do judgment will be rendered foreclosing said tax lien for such taxes, penalties, costs and interest against said lands and premises hereinbefore mentioned.

Thomas Olson, Plaintiff.
J. E Cochran Attorney for Plaintiff.
Residence and P. O. Address, Port Angeles, Clallam county, Washington.
Date of first publication, July 3, 1908.

Notice for Publication

United States land office at Seattle, Wash., June 22, 1908.

Notice is hereby given that John C. Alkire, of South Prairie, Washington, who, on June 22, 1908, made timber application, No. 12143, for the W½ of SW¼, section 27, township 22, N., range 15, west, Willamette Meridian, has filed notice of intention to make final timberland proof to establish claim to the land above described, before register and receiver, at Seattle, Washington, on the 10th day of September 1908.

Claimant names as witnesses:
Eva S. Peasley, of Vashon, Washington,
T. E. Davis, of Seattle, Washington,
F. B. Foglesong, of Neah Bay, Washington,
H. S, Phinney, of Seattle, Washington.

J. Henry Smith, register.
Date of first publication July 3, 1908.

Notice for Publication.

Departuent of the Interior, U. S. Land Office at Seattle, Washington,
July 7, 1908.

Notice is hereby given that William A. Bender of , who, on October 15, 1907, made Homestead Entry No. 19606, Serial No. 012, for NW¼ SW¼, Lots 2, 3 and 4, Section 27, Township 30 N., Range 7 W., Willamette Meridian, has filed notice of intention to make Final Five Year Proof, to establish claim to the land above described, before James Stewart, U. S. Commissioner,, at Port Angeles, Wssh., on the 29th day of August, 1908.

Claimant names as witnesses:
Harry Covington of Elwha, Wash., Edward Herrick of Elwha, Wash., P. J. Williams of Port Angeles, Wash., and C. S. Stakemiller of Port Angeles, Wash

J. HENRY SMITH, Register.
First publication July 10th.

Notice for Publication.

Department of the Interior, Land Office at Seattle, Wash., July 2, 1908.

Notice is hereby given that John Rapper, of Gettysburg, Wash., who, on August 13, 1903, made homestead entry No. 18744 (Serial No. 03), for lots 1, 2, and E½ NW¼, Section 31, Township 31 N., Range 10 West, Willamette Meridian, has filed notice of intention to make final five year proof, to establish claim to the land above described, before Geo. W. O'Brien, U. S. Commissioner, at East Clallam, Wash., on the 19th day of August, 1908.

Claimant names as witnesses:
Joseph Proll, of East Clallam, Wash., Seth I. Davis, of Gettysburg, Wash., John Gunes, of Gettysburg, Wash., and Peter Hansen of Gettysburg, Wash.

J. HENRY SMITH, Register.

TO THE PROSPECTIVE BUILDER.

For your doors, windows, hardware, lime, cement and plaster. We have a very low price on them. Call in and see them at H. Gutenberg Hardware & Furniture Company.

MULLINS STEEL LAUNCH $110.00
Greatest Lauch Bargain in the World

The Mullins "1909" Special is a magnificent model built of puncture proof plates of PRESSED STEEL. Has AIR CHAMBERS like a LIFE BOAT. Guaranteed not to leak, waterlog, dry out, warp and never has to be calked, needs no boat house, never out of repair

J. M. MARTIN, Agt., Port Angeles

Our Own Boat
STEAMER ALBION

Leave City Dock, Port Angeles, after 7 p. m. on M days, Wednesdays and Fridays.

Leave Schwabacher Dock, Pier 7, Seattle, after 6:30 p. m. on Tuesdays, Thursdays and Saturdays.

Special attention given to handling all kinds of freight and we solicit the patronage of all citizens of Port Angeles.

Capt. W. L. Stetson, Master.
C. C. Brooks, Purser.

Filion Mill and Lumber Co.

Manufacturers of and dealers in Rough and Dressed Lumber, Lath, Shiplap, Rustic Siding, Plain and Fancy Casing, Etc.

The Best Cedar Shingles Made.

Office and Mill on Lincoln Heights.

McKEE & LaFLOWER
Funeral Directors AND Embalmers
C. F. MERRITT, Manager City Office!
Phones: LaFlower 108; McKee 105; City Office 7.
LADY ATTENDANTS

JAMES STEWART
Attorney at Law
Office on Front Street.
Port Angeles, Wash.

Notice and Summons by Publication.

In the Superior Court of the State of Washington, for Clallam county,

C. C. Henry, plaintiff
vs.
James Watters

who are the owners or reputed owners, of, and all persons unknown, claiming or having an interest or estate in the hereinafter described real property.

You and each of you are hereby notified that the above named plaintiff,

C. C. Henry

is the holder of a delinquent tax certificate No. 2425 issued by the treasurer of Clallam county, Washington, embracing the following real property situated in Clallam county, Washington, and more particularly described as follows, to-wit:

Lots numbered eighteen (18) nineteen (19) and twenty(20) in block numbered five (5) of Puget Sound Cooperative Colonys first addition to Port Angeles.

That said certificate was issued on the 10th day of September 1907 for the sum of $5.01 for the delinquent taxes for the years 1904, 1905, and 1906; that the taxes for the following years have been paid by the plaintiff, to-wit: the year 1907, sum of $1.14, which several sums bear interest at the rate of fifteen per cent. per annum from said date of payment.

You and each of you are hereby summoned to appear within sixty days after the 19th day of June 1908, and defend the above entitled action or pay the amount of the taxes due, together with the costs, penalties and interest: and in case of your failure so to do judgment will be rendered foreclosing said tax lien for such taxes, penalties, costs and interest against said lends and premises hereinbefore mentioned

C. C. Henry, Plaintiff.
J. E. Cochran, Att'y for Plaintiff.
Residence and Post office address, Port Angeles, Wash.
Date of first publication June 19, 1908.

NOTICE FOR PUBLICATION

Department of the Interior,
U. S. Land Office at Seattle, Wash.,
May 19, 1908.

Notice is hereby given that J. Sloan Smith, of Sequim, Wash., who, on March 19, 1907, made homestead entry No. 19532, for NW¼NE¼ Sec. 17 and S½SE¼, NE¼ SE¼, Sec. 8, Township 29 N., Range 3 W. Willamette Meridian, has filed notice of intention to make Final Commutation proof, to establish claim to the land above described, before Register and Receiver, at Seattle, Wash., on the 13th day of July, 1898.

Claimant names as witnesses:
George Launer of Seattle, Wash., G. A. Priest, Ardsit Priest and Charles Atwood, all of Sequim, Wash.

J. HENRY SMITH, Register.
Date of first publication, May 26.

Notice for Publication.

Department of the Interior, U. S. Land Office at Seattle, Washington,
July 17, 1908.

Notice is hereby given that John K. Froom of Hoh, Washington, who, on May 12, 1902, made homestead entry No. 18397 (Serial No. 094), for SW¼ SE¼ Sec. 24, NW¼ NE¼, NE¼ NW¼, Section 25, Township 26 N., Range 13 W., Willamette Meridian, has filed notice of intention to make Final Five Year Proof, to establish claim to the land above described, before S. E. Guiberson, U. S. Commissioner, at Clearwater, Washington, on the 29th day of August, 1908.

Claimant names as witnesses: Henry Fletcher, Fred Fletcher, Isaac Anderson and W. M. Abbott, all of Hoh, Washington.

J. HENRY SMITH, Register.
First publication July 24.

Notice to Creditors

No. 427

In the superior court of the state of Washington for Clallam county.

In the matter of the guardianship of Mildred Comstock, Andrew W. Comstock, Joseph B. Comstock, and Alfred J. Comstock, minors.

Notice is hereby given by the undersigned, duly appointed guardian of the estate of Mildred Comstock, Andrew Comstock, Joseph B Comstock and Alfred J. Comstock minors, to the creditors of and all persons having claims against, said minors, to exhibit them, with necessary vouchers, within one year after first publication of this notice, to the undersigned at the office of E. R. York, in the delity Building, in the city of Tacoma, count Pierce, and state of Washington, being the place for the transaction of the business of said estate.

Date of issuing and first publication of this notice July 3, 1908

M. Louise Comstock,
Guardian of said Minors.

NOTICE FOR PUBLICATION

Department of the Interior,
Land Office at Seattle, Washington,
June 3, 1908.

Notice is hereby given that Jennie Louisa Yerkes, of Port Angeles, Wash., has filed notice of her intention to make final Commutation proof in support of her claim, viz: Homestead Entry No. 19543 made April 13, 1907, for the SE¼ Section 4, Township 29 N. Range 3 W., WM., and that said proof will be made before James Stewart U. S. Court Commissioner, at Port Angeles Wash., on July 25, 1908.

She names the following witnesses to prove her continuous residence upon and cultivation of the land, viz: Charles England, Adam Reis, Fred Goos, and Edward Brinsdon, all of Port Angeles, Wash.

J. HENRY SMITH, Register.
Date of first publication, June 12, '08.

Probate Notice.

No. 421.

In the Superior Court of Clallam County, State of Washington.

In the matter of the estate of Elam T. Cays, an insane person.

Notice is hereby given, That letters of guardianship on the estate of Elam T. Cays, an insane person, were granted to the undersigned, on the 3rd day of July, 1908, by the Superior Court of Clallam county. All persons having claims against said estate are required to exhibit them to me for allowance at Dungeness, Washington, within twelve months after the date of this notice or they shall be forever barred.

ARTHUR W. CAYS,
Guardian.

Dated this the tenth day of July, 1908.
Date of first publication july 10th.

TIMBER LAND, ACT JUNE 3, 1878.—NOTICE FOR PUBLICATION.

United States Land Office, Seattle
June 3, 1908.

Notice is hereby given that in compliance with the provisions of the Act of Congress of June 3, 1878, entitled "An Act for the Sale of Timber Lands in the States of California, Oregon, Nevada and Washington Territory," as extended to all the Public Land States by Act of August 4, 1892, Nathan M. Hawkins, of Port Angeles, County of Clallam, State of Washington, has this day filed in this office his sworn statement No. 12135, for the purchase of the South ½ SW¼ of Section No. 35, in Township No.31 N., Range No.11 W., WM., and will offer proof to show that the land sought is more valuable for its timber or stone than for agricultural purposes, and to establish his claim to said land before James Stewart, U. S. Commissioner, at Port Angeles, Wash., on the 15th day of August, 1908.

He names as witnesses A. C. Gabriel of Seattle, Wash., and A. S. Saunders, E. R. Gehrke and Alexander Clark, all of Port Angeles, Wash.

Any and all persons claiming adversely the above described lands are requested to file their claims in this office on or before said 15th day of Aug., 1908.

J. HENRY SMITH, Register
Date of first publication June 12, '08. 10

STATE PRESS ASSOCIATION

Continued from page 1.

'And yet the newspaper publisher depends upon the sale of his advertising space, just exactly as the grocer depends upon the sale of flour and sugar. Who, let me ask, is the grafter, the man who demands legitimate pay for his goods, or is it the man who tries to get some of this merchandise to help along his own cause, without paying for it? It seems to me when the public generally comes to take the right view of this matter, there will be much less inclination to criticise the newspapers for asking and demanding only what is justly due them in exchange for what they have on the market.

"On the other hand, no newspaper ought to sell its news or editorial columns. We all know the opprobium that attaches to any charge of newspaper black-mail. And in my opinion the newspaper that sells its news or editorial columns is guilty of obtaining money under false pretenses. And I believe such newspapers are practically of no influence in any community. But the publisher is the victim of the political and business grafter who makes use of every conceivable subterfuge to obtain for nothing, advertising space in the columns of the local newspaper for which he should pay regular advertising rates.

"I am glad to know that it is a rare case indeed in this state where the editorial columns of a newspaper are for sale. The newspaper that adopts a broad and clean public policy and aims high, is bound to be one of the striking examples of the 'power of the press'.

"It seems to me there is a field for further organization of the press in the direction of legislative work. Why not supplement your present organization by the appointment of a legislative committee to be in attendance at the legislature and work in the interest of the newspaper publishers?

Immediately following this address resolutions were adopted declaring it to be the sense of the association that no change should be made in the direct primary law which will permit the sale of editorial or news columns for advertising purposes; that such changes should be made in the primary law as will clear up section 28 and 29 thereof, and that legal notices which are now posted should be published. A legislative committee was appointed to take up the matter of proposed legislation.

The address of Attorney General Atchinson read by his assistant Mr. Knickerbocker, tended to simplify the present conflicting provisions of the primary law on the subject of advertising by candidates for office.

In effect the attorney general holds that newspapers may publish announcement cards and photographs and charge a reasonable rate therefor, and that candidates do not disqualify themselves by paying for such advertising.

Call for Bids.

Notice is hereby given that sealed bids will be received at the County Auditor's office in the City of Port Angeles, up to the hour of 10 o'clock, a. m., on Tuesday, the 11th day of August, 1908 to construct according to plans and specifications on file in the County Engineer's office, the second section of the Burnt Mountain Cut-off on the Forks-Clallam Road, commencing at Station No. 77 and ending at Station No. 136-74, being a distance of 5974 feet.

A copy of said plans and specifications will also be on file at A. Fairservice & Company's store at Clallam Bay. Wash.

A certified check or cash deposit of 5 per cent of the bid must accompany each bid.

The County Commissioners reserve the right to reject any and all bids.

By order of the Board of County Commissioners of Clallam County, Washington, made July 8th, 1908.

N. M. HAWKINS,
Auditor of Clallam County, Washington.

Date of first publication July 17,'08.

Visit the Light=house

The Passenger Launch

Dorothy

Will leave the City Dock for the Spit and Light House every Wednesday & Saturday at 9:30 a.m., and return at 5:00 p. m.

ROUND TRIP 25 CTS.

Special trips will be made at any time at reasonable rates. For particulars call phone 74.

Treasurer's Notice.

The Treasurer of Clallam County, Washington, will pay upon presentation at his office in Port Angeles, Clallam County, Wash., the following warrants and all of prior issue on said funds:

County General Fund.

Warrant No. 433, issued May 31st, 1893.

Gen. Road Fund.

Warrant No. 250, issued June 8th, 1906.

General School Funds.

District No. 1, warrant No. 87, issued Nov. 24, 1907.

District No. 2, warrant No. 197, issued March 13th, 1908.

District No. 3, warrant No. 282, issued March 6th, 1908.

District No. 5, warrant No. 41, issued Sept. 22, 1906.

District No. 7, warrant No. 1637, issued April 3, 1898.

District No. 11, warrant No. 155, issued June 30, 1907.

District No. 15, warrant No. 234, issued June 24, 1907.

District No. 26, warrant No. 105, issued July 5, 1906.

District No. 27, warrant No. 229, issued Feb. 5, 1908.

District No. 29, warrant No. 8, issued Jan. 18, 1908.

District No. 31, warrant No. 117, issued June 1, 1907.

District No. 36, warrant No. 97, issued Dec. 19, 1905.

District No. 39, warrant No. 27, issued June 4, 1907.

District No. 41, warrant No. 116, issued Feb. 15, 1908.

District No. 42, warrant No. 104, issued Jan. 24, 1908.

District No. 43, warrant No. 88, issued Dec. 9, 1907.

District No. 45, warrant No. 39, issued April 4, 1908.

District No. 48, warrant No. 26, issued Dec. 6, 1907.

District No. 5, warrant No. 29, issued Aug. 6, 1906.

Special School Funds.

District No. 3, warrant No. 66, issued March 5,1904.

District No. 53, warrant No. 7, issued July 24, 1907.

Road and Bridge District Funds.

District No. 1, warrant No. 886, issued Nov. 11, 1907.

District No. 2, warrant No. 447, issued July 13, 1907

District No. 4, warrant No. 692, issued Sept. 14, 1907.

No interest will be allowed after July 10, 1908.

A. R. PRINGLE,
Treasurer of Clallam County, Wash.

A bargain in real estate.—Lots 7, 10, 11, block 35, N. R. Smith's Sub. Four room house, chicken houses, fruit trees, city water, price $1600. H. C. Miller, Box 6.

Call for Bids.

Notice is hereby given that sealed bids will be received at the County Auditor's office in the City of Port Angeles, up to the hour of 10 o'clock a. m., on Tuesday, the 11th day of August, 1908, to construct according to plans and specifications on file in the County Engineer's office, that portion of Road No. 59, commencing at Station No. 91-15, thence along the line of survey of said road and ending at Station No. 129, a distance of 3785 feet.

A certified check or cash deposit of 5 per cent of the bid must accompany each bid.

The County Commissioners reserve the right to reject any and all bids.

By order of the Board of County Commissioners of Clallam County, Washington, made July 7, 1908.

N. M. HAWKINS,
Auditor of Clallam County, Washington.

Date of first publication July 17,'08.

Call for Bids.

Notice is hereby given that sealed bids will be received at the County Auditor's office in the City of Port Angeles, up to the hour of 10 o'clock a. m, on Tuesday, the 11th day of August,1908, for the construction,according to plans and specifications on file in the County Engineer's office, of two bridges, as follows:

One bridge across Pixley Gulch, and the other across Pysht River, both on the Clallam-Forks Road.

A certified check or cash deposit of 5 per cent of the bid must accompany each bid.

The County Commissioners reserve the right to reject any and all bids.

By order of the Board of County Commissioners of Clallam County, Washington, made July 8th, 1908.

N. M. HAWKINS,
Auditor of Clallam County, Washington.

Date of first publication July 17, 08.

Notice and Summons by Publication.

In the Superior Court of the State of Washington, for Clallam county.

W. W. Payne, plaintiff,
vs.
F.A Moffet

and all persons unknown, if any, having or claiming an interest or estate in and to the hereinafter described real property, defendants.

State of Washington to F. A. Moffet who is the owner, or reputed owner, of, and all persons unknown, claiming or having an interest or estate in the hereinafter described real property.

You and each of you are hereby notified that the above named plaintiff

W. W. Payne

is the holder of a delinquent tax certificate No. 2697, issued by the treasurer of Clallam county, Washington, embracing the following real property situated in Clallam county, Washington, and more particularly described as follows, to-wit:

The southwest ¼ of the northwest ¼ of section No. fifteen (15), township No. (30), north range No. 6, W. W. M.

That said certificate was ssued on the 17th day of July 1906, for the sum of $81.68 for the delinquent taxes for the years 1904, 1905 and 1906; that the taxes for the following years have been paid by the plaintiff, to-wit: the year 1907 the sum of $18.60 which several sums bear interest at the rate of fifteen per cent per annum from said date of payment.

You and each of you are hereby summoned to appear within sixty days after the date of the first publication of this notice and summons, exclusive of the first publication, to-wit, within sixty days after the 24th day of July 1908, and defend the above entitled action or pay the amount of the taxes due, together with the costs, penalties and interest, and in case of your failure so to do judgment will be rendered foreclosing said tax lien for such taxes, penalties, costs and interest against said lands and premises hereinbefore mentioned.

W. W. Payne, plaintiff.
J. E. Cochran, attorney for plaintiff.
Residence and Postoffice address Port Angeles, Clallam county, Washington.
Date of first publication July 24, 1908.

If you want one of the best pieces of property in Port Angeles at a big bargain call or address J. G. Madland, cor. 10th and Lincoln streets, for further particulars.

Notice and Summons by Publication.

In the Superior Court of the State of Washington, for Clallam county.

C. J. Farmer, plaintiff,
vs.
J. J. and Mary E Paul

and all persons unknown, if any, having or claiming an interest or estate in and to the hereinafter described real property, defendants.

State of Washington to J. J. and Mary E. Paul

who are the owners, or reputed owners, of, and all persons unknown, claiming or having an interest or estate in the hereinafter described real property.

You and each of you are hereby notified that the above named plaintiff,

C. J. Farmer

is the holder of a delinquent tax certificate No. 2493 issued by the treasurer of Clallam county, Washington, embracing the following real property situated in Clallam county, Washington, and more particularly described as follows, to-wit:

Lots numbered from one to fourteen (1 to 14) inclusive in block numbered one (1) in Malletts addition to Port Angeles.

That said certificate was issued on the 28th day of February 1908, for the sum of $24.00 for the delinquent taxes for the years 1901,1902,1903,1904, 1905 and 1906; that the taxes for the following years have been paid by the plaintiff, to-wit: the year 1907 the sum of $2.16; which several sums bear interest at the rate of fifteen per cent per annum from said date of payment.

You and each of you are hereby summoned to appear within sixty days after the date of the first publication of this notice and summons, to-wit, within sixty days after the 26th day of June, 1908, and defend the above entitled action or pay the amount of the taxes due, together with the costs, penalties and interest: and in case of your failure so to do judgment will be rendered foreclosing said tax lien for such taxes, penalties, costs and interest against said lands and premises hereinbefore mentioned.

C. J. Farmer, plaintiff
J. E. Cochran, attorney for plaintiff.
P. O. address, Port Angeles, Wash.
Date of first publication June 26, 1908.

Notice and Summons by Publication.

No. 534

In the Superior court of the State of Washington, for Clallam county.

E. A. Fitz Henry and J. M. Wasson
plaintiff
vs.

M. Dean,and Jane Doe Dean, his wife, whose true name is unkown, and all persons unknown, if any having or claiming an interest or estate in and to the hereinafter described real property, defendants.

State of Washington to M. Dean and Jane Doe Dean, husband and wife, who are the owners, or reputed owner, of, and all persons unknown, claiming or having an interest or estate in the hereinafter described real property.

You and each of you are hereby notified that the above named plaintiffs,

E. A. Fitz Henry and J M. Wasson

are the holders of the delinquent tax certificate No. 2676, issued by the treasurer of Clallam county, Washington, embracing the following real property situated in Clallam county, Washington, and more particularly described as follows, to wit:

West three hundred feet of suburban block ten (10) of the townsite of Port Angeles, in Clallam county Washington.

That said certificate was issued on the twenty-sixth day of June, 1908, for the sum of $245.98 for the delinquent taxes for the years 1901, 1902 1903, 1904 and 1905: that the taxes for the following years have been paid by the plaintiff, to-wit: the year 1906 the sum of $32.60, the year 1907 the sum of $30.07 which several sums bear interest at the rate of fifteen per cent. per annum from said date of payment

You and each of you are hereby summoned to appear within sixty daysafter the date of the first publication of this notice and summons, exclusive of the day of said first publication, to-wit, within sixty days after the third (3) day of July 1908, and defend the above entitled action or pay the amount of the taxes due, together with the costs, penalties and interest, and in case of your failure so to do, judgment will be rendered foreclosing said tax lien for such taxes, penalties, costs and interest against said lands and premises hereinbefore mentioned.

E. A. Fitz Henry and J. M Wasson, Plaintiffs
J. E. Cochran, attorney for plaintiff.
Post office address, Port Angeles, Wash.
Date of first publication, July 3, 1908.

Notice and Summons by Publication.

No. 528.

In the Superior court of the state of Washington, for Clallam county.

R. H. Prickett, plaintiff
vs.
W. J. Rankin

and all persons unknown, if any, having or claiming an interest or estate in and to the hereinafter described real property, defendants.

State of Washington to W. J. Rankin who is the owner, or reputed owner, of, and all persons unknown, claiming or having an interest or estate in the hereinafter described real property.

You and each of you are hereby notified that the above named plaintiff,

R. H. Prickett is the holder of a delinquent tax certificate No. 2356 issued by the treasurer of Clallam county, Washington, embracing the following real property situated in Clallam county, Washington, and more particularly described as follows, to-wit:

The south-east quarter of the south-west quarter of the south-west quarter of southwest quarter of section nine (9) in township thirty (30) north of range six (6) west of the Willamette Meridian.

That said certificate was issued on the 20th day of July 1907 for the sum of $7.72 for the delinquent taxes for the years 1902, 1903, 1904, 1905, and 1906; that the taxes for the following years have been paid by the plaintiff, to-wit: the year 1907 the sum of .95 cents which several sums bear interest at the rate of fifteen per cent. per annum from said date of payment.

You and each of you are hereby summoned to appear within sixty days after the date of first publication of this notice and summons, exclusive of the day of said first publication, to-wit: within sixty days after the 19th day of June, 1908, and defend the above entitled action or pay the amount of the taxes due, together with the costs, penalties, and interest; and in case of your failure so to do judgment will be rendered foreclosing said tax lien for such taxes, penaly, costs and interest against said lands and premises hereinbefore mentioned.

R. H. Prickett, Plaintiff.
Geo. Venable Smith, Att'y for Plaintiff.
Date of first publication June 19, 1908

Notice and Summons byPublication.

In the Superior Court of the state of Washington, for Clallam county:

Thomas Olson, Plaintiff.
vs.
D. Smith,

and all persons unknown, if any, having or claiming an interest or estate in and to the hereinafter described real property, Defendants.

State of Washington to D. Smith, who is the owner, or reputed owner, of, and all persons unknown, claiming or having an interest or estate in the hereinafter described real property.

You and each of you are hereby notified that the above named plaintiff Thomas Olson is the holder of a delinquent tax certificate No. 1752 issued by the treasurer of Clallam county, Washington, embracing the following real property situated in Clallam county, Washington, and more particularly described as follows to-wit:

Lot numbered nineteen (19), in block numbered one hundred and forty-six (146) of the townsite of Port Angeles.

That said certificate was issued on the 24th day of July 1906, for the sum of $3.12 for the delinquent taxes for the years 1904 and 1905; that the taxes for the following years have been paid by the plaintiff, to-wit: the year 1906 the sum of $1.26, the year 1907 the sum of $1.37; which several sums bear interest at the rate of fifteen per cent per annum from said date of payment.

You and each of you are hereby summoned to appear within sixty days after the date of the first publication of this notice and summons, exclusive of the day of said first publication to-wit, within sixty days after the 3rd day of July, 1908, and defend the above entitled action or pay the amount of the taxes due, together with the costs, penalties and interest; and in case of your failure so to do judgment will be rendered foreclosing said tax lien for such taxes, penalties, costs and interest against said lands and premises hereinbefore mentioned.

Thomas Olson, Plaintiff.
J. E Cochran Attorney for Plaintiff.
Residence and P. O. Address, Port Angeles, Clallam county, Washington.
Date of first publication, July 3, 1908.

Notice for Publication

United States land office at Seattle, Wash., June 22, 1908.

Notice is hereby given that John C. Alkire, of South Prairie, Washington, who, on June 22, 1908, made timber application, No. 12143, for the W½ of SW¼, section 27, township 32, N., range 15, west, Willamette Meridian, has filed notice of intention to make final timberland proof to establish claim to the land above described, before register and receiver, at Seattle, Washington, on the 10th day of September 1908.

Claimant names as witnesses:
Eva S. Peasley, of Vashon, Washington,
T. E. Davis, of Seattle, Washington.
F. B. Foglesong, of Neah Bay, Washington,
H. S, Phinney, of Seattle, Washington.
J. Henry Smith. register.
Date of first publication July 3, 1908.

Notice for Publication.

Department of the Interior, U. S. Land Office at Seattle, Washington, July 7, 1908.

Notice is hereby given that William A. Bender of , who, on October 15, 1907, made Homestead Entry No. 19606, Serial No. 012, for NW¼ SW¼, Lots 2, 3 and 4, Section 27, Township 30 N., Range 7 W., Willamette Meridian, has filed notice of intention to make Final Five Year Proof, to establish claim to the land above described, before James Stewart, U. S. Commissioner,, at Port Angeles, Wssh., on the 29th day of August. 1908.

Claimant names as witnesses:
Harry Covington of Elwha, Wash., Edward Herrick of Elwha, Wash., P. J. Williams of Port Angeles, Wash., and C. S. Stakemiller of Port Angeles, Wash

J. Henry Smith, Register.
First publication July 10th.

Notice for Publication.

Department of the Interior, Land Office at Seattle, Wash., July 2, 1908.

Notice is hereby given that John Rapper, of Gettysburg, Wash., who, on August 13, 1903, made homestead entry No. 18744 (Serial No. 03), for lots 1, 2, and E½ NW¼, Section 31, Township 31 N., Range 10 West, Willamette Meridian, has filed notice of intention to make final five year proof, to establish claim to the land above described, before Geo. W. O'Brien, U. S. Commissioner, at East Clallam, Wash., on the 19th day of August, 1908.

Claimant names as witnesses:
Joseph Proll, of East Clallam, Wash., Seth I. Davis, of Gettysburg, Wash., John Gunes, of Gettysburg, Wash., and Peter Hansen of Gettysburg, Wash.

J. Henry Smith, Register.

TO THE PROSPECTIVE BUILDER.

For your doors, windows, hardware, lime, cement and plaster. We have a very low price on them. Call in and see them at H. Gutenberg Hardware & Furniture Company.

MULLINS STEEL LAUNCH $110.00

Greatest Lauch Bargain in the World

The Mullins "1909" Special is a magnificent model built of puncture proof plates of PRESSED STEEL. Has AIR CHAMBERS like a LIFE BOAT. Guaranteed not to leak, waterlog, dry out, warp and never has to be calked,needs no boat house, never out of repair

J. M. MARTIN, Agt., Port Angeles

Our Own Boat

STEAMER ALBION

Leave City Dock, Port Angeles, after 7 p. m. on Mondays, Wednesdays and Fridays.

Leave Schwabacher Dock, Pier 7, Seattle, after 6:30 p. m. on Tuesdays, Thursdays and Saturdays.

Special attention given to handling all kinds of freight and we solicit the patronage of all citizens of Port Angeles.

Capt. W. L. Stetson, Master.
C. C. Brooks, Purser.

Filion Mill and Lumber Co.

Manufacturers of and dealers in Rough and Dressed Lumber, Lath, Shiplap, Rustic Siding, Plain and Fancy Casing, Etc

The Best Cedar Shingles Made.

Office and Mill on Lincoln Heights.

McKEE & LaFLOWER

Funeral Directors AND Embalmers

C. F. MERRITT, Manager City Office

Phones: LaFlower 108; McKee 105; City Office 7.

LADY ATTENDANTS

NOTICE FOR PUBLICATION.

United States Land Office, Seattle, Washington, June 22, 1908.

Notice is hereby given that the Northern Pacific Railway Company, whose post-office address is St. Paul, Minnesota, has this 22 day of June 1908, filed in this office its application to select under the provisions of the act of congress, approved July 1, 1898 (30 Stat. 597, 620), the northeast quarter of southeast quarter (NE¼ of SE¼) of section twenty-three (23) township twenty six (26) north of range thirteen (13) West W. M.

Any and all persons claiming adversely the lands described, or desiring to object because of the mineral character of the land, or for any other reason, to the disposal to applicant, should file their affidavits of protest in this office, on or before the 15th day of August 1908.

J. Henry Smith, Register.
First publication June 26, 1908.

NOTICE FOR PUBLICATION

Department of the Interior, Land Office at Seattle, Washington, June 3, 1908.

Notice is hereby given that Jennie Louisa Yerkes, of Port Angeles, Wash., has filed notice of her intention to make final Commutation proof in support of her claim, viz: Homestead Entry No. 19543 made April 13, 1907, for the SE¼ Section 4, Township 29 N, Range 5 W., WM., and that said proof will be made before James Stewart, U. S. Court Commissioner, at Port Angeles Wash., on July 25, 1908.

She names the following witnesses to prove her continuous residence upon and cultivation of the land, viz: Charles England, Adam Reis, Fred Goos, and Edward Brinsdon, all of Port Angeles, Wash.

J. Henry Smith, Register.
Date of first publication, June 12, '08.

RESTORATION TO ENTRY OF Lands in National Forest — Notice is hereby given that the lands described below, embracing 120 acres, within the Olympic National Forest, Washington, will be subject to settlement and entry under the provisions of the homestead laws of the United States and the act of June 11, 1906 (34 Stat , 233), at the United States land office at Seattle, Washington, on August 12, 1908. Any settler who was actually and in good faith claiming any of said lands for agricultural purposes prior to January 1, 1906, and has not abandoned same, has a preference right to make a homestead entry for the lands actually occupied Said lands were listed upon the applications of the persons mentioned below, who have a preference right subject to the prior right of any such settler, provided such settler or applicant is qualified to make homestead entry and the preference right is exercised prior to August 12, 1908, on which date the lands will be subject to settlement and entry by any qualified person. The lands are as follows: The N½ of SE¼, Sec. 20, listed upon application of Carl E. Roselins, Sequin, Washington; the SE¼ of SW¼, Sec 21, application of Antone Schmith, care of Geo. B. Chapin, 425 Pacific Block, Seattle, Washington, both in T. 29 N., R. 3 W., W. Mer. FRED DENNETT, Commissioner of the General Land Office. Approved May 29, 1908. FRANK PIERCE, First Assistant Secretary of the Interior. List 1070
First publication June 26, 1908.

Notice to Creditors

No. 427

In the superior court of the state of Washington for Clallam county.

In the matter of the guardianship of Mildred Comstock, Andrew W. Comstock, Joseph B. Comstock, and Alfred J. Comstock, minors.

Notice is hereby given by the undersigned, duly appointed guardian of the estate of Mildred Comstock, Andrew Comstock, Joseph B Comstock and Alfred J. Comstock minors, to the creditors of and all persons having claims against, said minors, to exhibit the ..., with the necessary vouchers, within one year after the first publication of this notice, to the undersigned at the office of E. R. York, in the Fidelity Building, in the city of Tacoma, county of Pierce, and state of Washington, being the place for the transaction of the business of said estate.

Date of issuing, and first publication of this notice July 3, 1908.

M. Louise Comstock,
Guardian of said Minors.

NOTICE OF FINAL ACCOUNT

No. 392.

In the Superior Court of the State of Wash ington, for Clallam County.

In the matter of the estate of C... Cr... deceased.

Notice is hereby given that ... count of Charles A. Bork, the ... of the estate of Clara ... Cuve... been rendered to sa... id court for ... and that a petitio... n for final a... of the estate has ... been filed wi... count and that th... 4th day ... at 1 o'clock p. m. ... ly appointed by sa... ment of said acco... said account or peti... person interested in ... pear and file his exceptions, ... said account and contest the same.

Dated June 20, 1908.

E. A. FitzHenry, Clerk.
First publication 6-26-08

NOTICE FOR PUBLICATION

Department of the Interior, Land Office at Seattle, Wash., June 20, 1908.

Notice is hereby given that Ernest Erickson of Ozette, Wash., who, on Sept. 12, 1904, made Homestead Entry No. 18,963, for NW¼ SW¼; S½NW¼; NE¼ NW¼, Section 29, Township 31 N, Range 15 W., Willamette Meridian, has filed notice of intention to make Final Commutation Proof, to establish claim to the land above described, before Register and Receiver U. S. Land Office, at Seattle, Wash., on the 18th day of August, 1908.

Claimant names as witnesses:

J. M. Caywood, N. H. Roose, Lars K. Ahlstrom, and Peter A. Roose, all of Ozette, Wash.

J. Henry Smith, Register
First publication June 26, 1908.

NOTICE FOR PUBLICATION

Department of the Interior, U. S. Land Office at Seattle, Wash., May 19, 1908.

Notice is hereby given that J. Sloan Smith, of Sequim, Wash., who, on March 19, 1907, made homestead entry No. 19532, for NW¼NE¼ Sec. 17 and S½SE¼, NE¼ SE¼, Sec. 8, Township 29 N., Range 3 W. Willamette Meridian, has filed notice of intention to make Final Commutation proof, to establish claim to the land above described, before Register and Receiver, at Seattle, Wash., on the 13th day of July, 1898.

Claimant names as witnesses:

George Launer of Seattle, Wash., G. A. Priest, Ardsit Priest and Charles Atwood, all of Sequim, Wash.

J. Henry Smith, Register.
Date of first publication, May 26.

TIMBER LAND, ACT JUNE 3, 1878.—NOTICE FOR PUBLICATION.

United States Land Office, Seattle June 3, 1908.

Notice is hereby given that in compli ance with the provisions of the Act of C gress of June 3, 1878, entitled "An Act the Sale of Timber Lands in the States California, Oregon, Nevada and Washi ton Territory," as extended to all the P lic Land States by Act of August 4, 1 Nathan M. Hawkins, of Port Ange County of Clallam, State of Washing has this day filed in this office his sw statement No. 12135, for ... purchase the South ½ SW¼ of Section No. 35 Township No.31 N., Range No.11 W., W and will offer proof to show that the sought is more valuable for its tim stone than for agricultural purpose to establish his claim to said land be James Stewart, U. S. Commissione Port Angeles, Wash., on the 15th da August, 1908.

He names as witnesses A. C. Gabri Seattle, Wash., and A. S. Saunders, E. Gehrke and Alexander Clark, all of P Angeles, Wash.

Any and all persons claiming adversel the above described lands are requested file their claims in this office on or be said 15th day of Aug., 1908.

J. Henry Smith, Regist
Date of first publication June 12, '08.

VACATION TIME

KEEP A KODAK RECORD

of your Summer Pleasures and your jolly vacation times, thus making them a year round pleasure.

We have a complete assortment of KODAKS and SUPPLIES. Call for a catalogue. Let us develop and finish pictures for you. We are able to do good work for you.

FISHING TACKLE

No one thinks of going camping without a full supply of tackle Let us fit you out as our stock of poles, lines, leaders, flies, and hooks is the most complete.

Trolling Outfits for the Lakes

We make a specialty of, and would be pleased to quote prices

C. E. NAILOR & CO.

PRESCRIPTION DRUGGISTS

Phone 41. **Mail Orders Are Solicited.**

R. A. Muskett

OF THE

TIMES CLOTHING MART

SAY **Mr. Muskett,** how do you make it pay to advertise as you do? **Why,** it is easy to understand. In the first place I tell the public what goods I receive, otherwise they would not know that I received 5o0 pairs of mens and boys shoes direct from Barton Bros. They are manufacturers, thus saving the profit of the jobber or middleman. If I just put these goods on the shelves and said nothing you would not know about the great bargains I have for you in shoes.

Following are a few Prices:

Young Men's Patent Bals	$ 3,00	" Kangaroo Patent trimmed goodyear welt	3.75
" Tan Bals	3.00	" Gun Metal, goodyear welt	3.75
" Gun Metal Bals	3.00	This 3.75 line is worth $5. any place.	
" Box Calf Bals	3.00	Men's Box Calf, goodyear welt	2 90
" High Leg Tan for mountain use from	3.50	" Colt Skin, wide toe, easy shoe for old men	2.75
" Box Calf 2nds	1.90	" Light Veal Calf, wide toe no tip, same as above	1.75
Byys, Box Calf 2nds	1.45	A Good Weight cap and bal	1.45
Little Gent Box Calf 2nds	1.15	Heavy Bluchers	1.90
Men's Box Calf, blucher cut, goodyear welt	3.50	Grain Creedmore	1.90
" Patent, goodyear welt	3.75	Prospectors	5.00

TIMES CLOTHING MART STORE

R. A. MUSKETT

PERFECT PURITY

Palace of Sweets ICE CREAM

Its superior quality is assured by the fact that it is made in our own kitchen from the best dairy cream.

See us for your orders for parties or socials

McDONALD & GRAHAM

Pacific Electric Co. Port Townsend, Wash.

Engineers, Electricians, Machinists; Gas Engines, Automobile repairs a specialty. Correspondence invited.

When buying a gas engine get a Pacific 5 to 40 horse-power.

CITY NEWS

"Quakers" serve coffee and pie.

Hot and cold lunch at the Quaker.

Charles Watts returned from Nome Sunday.

Delicacies at the "Quakers." 21 E. Front St.

Elmer Johnson is spending a few days in the city.

"Economy" Jar Caps 20c the dozen, at "Quality" Seevers.

The best boiling beef sold at the People's Market at 8 cents.

Walter Dyke was an Angeles visitor the last of the week.

Meat Pies, Pork and Beans and Pastries. "Quakers."

W. J. Ware, now of Seattle, arrived Wednesday on business.

Mrs. Georg was a returning passenger on the Whatcom Tuesday.

Home-made lard sells at 12½ cents per pound at the People's Market.

Sugar cured beef is selling at 8 cents per pound at the People's Market.

Mr. and Mrs. Delabarre are at home at their cottage on Lake Crescent.

Former Mayor N. R. Smith returned Tuesday from a business trip to Seattle.

You need not bake bread when you can get 25 loaves for $1 at the Olympic.

Z. A. Mafrige, proprietor of the Fair, Seattle, spent Wednesday here on business.

Miss Ida Simmons, postmistress o Gettysburg, spent Tuesday in th city on business.

Mr. and Mrs. Charles E. Cushin arrived in the city Wednesday for visit with friends.

Miss Mary Luppen intends givin a piano recital in the opera hous early in September.

Born, Tuesday, to Mr. and Mrs John Donahue, a bouncing baby boy All parties doing nicely.

William Hamilton, formerly c this city, now of Sequim, was a busi ness visitor here Wednesday.

The W. C. T. U. will hold its nex regular meeting in the Baptist churc Friday, August 7, at 3:00 p. m.

Everything in the line of granite and tinware and cooking utensils at Bakers. Prices surprisingly low.

Best bed springs on earth at Baker's

You can order your "Pan Goods" by phone. "The Quakers."

Bicycles and repairs of all kinds at Bakers. Repair work done.

Give the Olympic a trial. It has new ovens and a swell German baker, just over from Germany.

See Bakers' stock of new and second hand furniture before buying.

and Maggie McMullen, Mr. and Mrs. Frank R. Pierce, and Messrs. Malchau, Fitzgerald and Foster.

Mrs. Charlotte Nau, who for some time past has been a resident of Port Angeles, owning a home at 12th and Cherry, died at the Seattle General Hospital the past week, after several months' illness from cancer. Funeral services conducted by Rev. Horace Williston, were held Monday at Port Townsend, her son Sergeant Weltz, being stationed at Fort Casey, near that place.

Miss Luppen, who studied piano four years with Stepanoff in Berlin, Germany, and has since had five years experience in teaching, has decided to remain in Port Angeles and will accept pupils at once. Leschetizky method. Three years study in harmony and composition under Boise, and Glover. Special attention paid to tone-production, memorizing and fundamentals of harmony. Telephone X69.

ABRAHAM LINCOLN

was a man who, against all odds, attained the highest honor a man could get in the United States. Ballard's Horehound Syrup has attained a place, never equalled by any other like remedy. It is a sure cure for Coughs, Colds, Bronchitis, Influenza and all Pulmonary diseases. Every mother should keep supplied with his wounderful cough medicine.

Sold at Mathewson's Drug Store.

For other groceries of the best qualities give us a trial. Satisfaction guaranteed.

OPERA HOUSE BLOCK

Pay for the best and get it.

FISH! FISH!

We have a full line and can supply you with everything in Fish.

Fresh Fish
Salt Fish
Smoked Fish
Canned Fish

We carry only the best goods and guarantee satisfaction.

Try our

Eastern Oysters

Phone 49.

City Fish Market

THE

Candy Castle

2 West Front Street

DELICIOUS

ICE CREAM AND CHOCOLATES

HANNAH DONAHUE

Proprietress.

The House of Quality

Think This Over!

We have not adopted the system of making you pay double the value for an article and give you half the price back as a premium. That dodge is as old as the hills.

We ask straight value for our goods.

We will sell you a guaranteed pure Baking Powder for 16 cents a pound equal if not superior to any premium baking powder sold for 50 cents per pound.

English Breakfast tea 25 cents a pound. Why pay more and get a premium?

Our Leader Coffee two pounds for 35 cents, equal to any 25 cent premium coffee sold.

The House of Quality

E. W. MERRILL & CO.

THE HOUSE OF QUALI Y

THE STAR THEATER

Port Angeles Popular Amusement Place

A Strictly Moral and Refined Show for Ladies, Gentlemen and Children. Continuous Performance from 8:00 to 10:00 p. m.

Change of program three times a week. Come at any time between 8 and 10 and see a full show. Admission 10c, any seat.

Don't fail to see LITTLE DOROTHY, the greatest child artist on any stage.

JOHN LORD, MANAGER

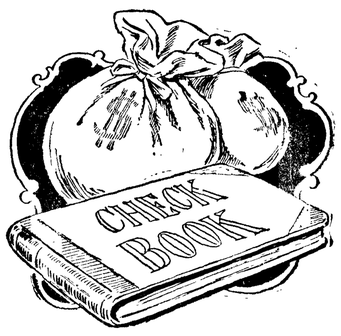

A GOOD BANK

offers many advantages to a business man. A Bank Account gives a man a certain financial standing,

PAYING BY CHECK

is the most business-like and satisfactory way to discharge all debts. At the Citizens National Bank your money will be absolutey safe.

Citizens National Bank Port Angeles, Washington

A New Line of

BAMBOO FURNITURE

White Light Blue Cream **China Silk**

China Pongee Silk

Cheapest and best quality to be had anywhere.

Tea and Coffee

A Specialty.

Hong, Young Co.

Ling Toy, Manager.

Phone 25.

Bank of Clallam County

Established April, 1895

Transacts a General Banking Business

H. E. Lutz, President.
S. J. Lutz, Cashier.

INTEREST PAID ON TIME DEPOSITS

J. M. MARTIN

Agent for

FERRO MARINE ENGINE

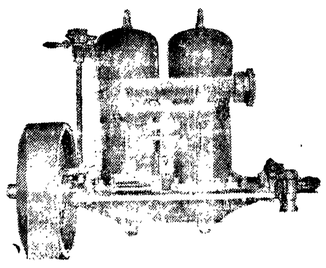

Launches, Row Boats and Skiffs and Dories

Manufactured to order. Engine installed in boats. Boats kept in stock for sale.

Port Angeles, Washington.

W. A. LEWIS

Contractor and Builder

Satisfaction Guaranteed

Port Angeles, Washington

POLITICAL ANNOUNCEMENTS

PAID ADVERTISEMENT.

TO THE VOTERS OF CLALLAM COUNTY

I will be a candidate at the Primary Election on the Democratic Ticket for Representative to the Legislature.

In case the next Legislature is Republican, and if I am so honored as to represent you, I shall support a Republican for the United States Senate.

SECTION A.

1st. I will support any good and wholesome measure that may be in the interest of the masses, and work for the following laws in particular.

2nd. State Guarantee to Depositors of State Banks and other financial institutions receiving deposits of money from the public.

3d. A permanent State Arbitration Commission to settle all disagreements between Labor and Capital.

4th. A Local Option Bill.

5th. Salmon Hatcheries for our rivers.

6th. The preservation of game by an increase of bounty on destructive wild animals.

7th. The removal of state direct taxation.

8th. A more efficient system of state aid roads.

9th. State aid for clearing logged off land.

10th. A more extended power to incorporate cities for acquiring public utilities.

SECTION B.

In National Affairs I am in favor of

1st. Federal Guarantee to depositors of National Banks.

2d. The election of United States Senators by direct vote of the people.

3d. Postal Savings Banks (if Federal Guarantee to depositors cannot be had) money deposited in Postal Savings Banks to remain in the county where the deposits originated and loaned out in said county on approved securities.

4th. Emergency currency to be issued by the United States Treasury and loaned to all financial institutions on approved securities at a fixed rate of interest.

5th. Navy for the Pacific Coast equal in size and power to the Atlantic.

6th. The removal of the Tariff from Trust made goods sufficient to prevent monopolies.

7th. Federal appropriation for a Military Highway encircling the Olympic Peninsula, starting from the City of Olympia, thence by way of west side Hood's Canal to Port Townsend, thence via the Dungeness country to Port Angeles, Port Crescent, Clallam Bay, Neah Bay, Cape Flattery, thence along the West Coast to Ozette Lake, Mora, Hoh River. Clearwater, Granville, Moclips, Gray's Harbor City, Hoquiam, Aberdeen, Montesano, Elma, Simpson and Olympia.

8th. Prohibiting National Banks from loaning money on marginal stocks.

9. Federal supervision over life and fire insurance companies doing an inter-state business.

10. A permanent inter-state arbitration commission to settle differences between labor and capital engaged in inter-state commerce and transportation.

In conclusion, if you are in favor of the policies herein outlined, I ask for your vote and support regardless of party at the Primary Election on Tuesday, September the 8th, and on Election day, Tuesday, the 3d of November, 1908.

Very truly yours,
Lewis Levy.

P. S. Pay no attention to false rumors; am in this fight to the finish.
Lewis Levy.

PAID ADVERTISEMENT.

FOR REPRESENTATIVE.

I hereby announce my candidacy for Representative of Clallam County, subject to nomination at the Republican Primary Election Sept. 8th, 1908. I will support, if elected, the choice of the Republican party at the polls for United States Senator and will carry out the principles enunciated by the state and county platforms. E. E. FISHER.

PAID ADVERTISEMENT.

ANNOUNCEMENT OF CANDIDACY FOR SHERIFF.

I hereby announce my candidacy for reelection to the office of Sheriff, and in doing so simply promise to do my duty in the future as I have done in the past, to the best of my ability, irrespective of who is pleased or displeased thereby.

A. J. COSSER.

Port Angeles, May 15.

PAID ADVERTISEMENT.

FOR ASSESSSOR.

I hereby announce that I will be a candidate for the nomination on the republican ticket for the office of county assessor at the coming primary election.

As I feel that the people must know a candidate's position in matters pertaining to the office before they can vote intelligently I make the following statement:

Should I receive the nomination and be elected to the above office, I I will assess all county property, both real and personal, taking all valuations on a true and just basis.

I will use all my endeavors and ability to have an absolutely correct and true cruise and estimates of all the timbered lands in the county and will assess same on a square and straight valuation according to law, taking for the base of estimates such cruise. J. Lloyd Aldwell.

PAID ADVERTISEMENT.

ANNOUNCEMENT OF CANDIDACY FOR ASSESSOR.

I hereby announce that I will be a candidate, on the Republican ticket, for the office of County Assessor in and for Clallam County, at the coming primary election.

Geo. W. Lawrence.

PAID ADVERTISEMENT.

FOR SHERIFF.

I hereby announce that I will be a candidate on the Republican ticket for the nomination for Sheriff, at the coming primary election.

K. Y. CHURCH.

Notice and Summons by Publication.

In the Superior Court of the State of Washington, for Clallam county.
W. W. Payne, plaintiff
vs
C. Aberle

and all persons unknown, if any, having or claiming an interest or estate in and to the hereinafter described real property, defendants.

State of Washington to C. Aberle who is the owner, or reputed owner, of, and all persons unknown, claiming or having an interest or estate in the hereinafter described real property.

You and each of you are hereby notified that the above named plaintiff,

W. W. Payne

is the holder of a delinquent tax certificate No. 2692 issued by the treasurer of Clallam county, Washington, embracing the following real property situated in Clallam county, Washington, and more particularly described as follows, to-wit:

The southeast quarter (SE¼) of section number twenty-one (21), township number thirty (30) north of range number five (5), W. W. M.

That said certificate was issued on the 17th day of July, 1907, for the sum of $118.31 for the delinquent taxes for the years 1904, 1905 and 1906, that the taxes for the following years have been paid by the plaintiff, to-wit: the year 1907 the sum of $39.17, which several sums bear interest at the rate of fifteen per cent per annum from said date of payment.

You and each of you are hereby summoned to appear within sixty days after the date of first publication of this notice and summons, exclusive of the day of said first publication to-wit, within sixty days after the 31st day of July 1908, and defend the above entitled action or pay the amount of the taxes due, together with the costs, penalties and interests; and in case of your failure so to do judgment will be rendered foreclosing said tax lien for such taxes, penalties costs and interest against said lands and premises hereinbefore mentioned

W. W. Payne, Plaintiff.
J. E. Cochran, Atty. for Plaintiff.
Residence and postoffice address Port Angeles, Clallam county, Washington.
Date of first publication July 31, 1908.

Visit the Light=house

The Passenger Launch

Dorothy

Will leave the City Dock for the Spit and Light House every Wednesday & Saturday at 9:30 a.m., and return at 5:00 p. m.

ROUND TRIP 25 CTS.

Special trips will be made at any time at reasonable rates. For particulars call phone 74.

HOTEL CRESCENT

at LAKE CRESCENT

Will be ready for boarders May 1st 1908.

Rates, $10.00 per week; $2.00 a day.

H. L. Mitchell, Manager.

No. 546.

NOTICE AND SUMMONS

BY PUBLICATION OF TAX FORECLOSURE.

Carusi's Addition to the Townsite of Port Angeles			
John Jordon	6	2	$ .19
Townsite of Clallam			
A A Smith	19	14	.15
Chandler's Suburban Addition to the Townsite of Port Angeles			
Masuis Olson	34	1	.21
do	38	1	.21
Captain Colin Salmond	10	1	.21
Erwin Walters	25, 26 & 27	10	.63
Fogarty & Dolan's Addition to the Townsite of Port Angeles			
Ed H Harvey	18 & 19	12	$1.03
W S Morrissy	19	18	1.21
do	18	24	1.01
John E Erickson	1 & 2	34	1.65
Ferry's Park Addition to the Townsite of Port Angeles			
John F Nott	26	2	$ .21
Louisa J Hayesen	8 & 9	8	.42
George H Gale's Second Addition to the Townsite of Port Angeles			
Emil Behm	11 & 12	1	92
Greene's Beliview Addition to the Townsite of Port Angeles			
N. P. Beck	5	8	$ .71
Goddyn's Addition to the Townsite of Port Angeles			
E E Blackwood	11, 17 & 20	2	$3.23
Liebes Addition to the Townsite of Port Angeles			
Mary Straub	30	9	$ .13
McGill's Addition to the Townsite of Port Angeles			
T T Aldwell	43, 44 & 45	7	$ 92
Minneapolis Syndicate Addition to the Townsite of Port Angeles			
John J McGrath	1 to 20	16	$3.85
Motor Line Addition to the Townsite of Port Angeles			
Philip Eckert	6 & 9	68	$ .26
Mallette's addition to the Townsite of Port Angeles			
C E Mallette	1 & 2	6	$ .73
do	10, 11 & 12	6	1.09
do	18 to 24	6	2.55
do	13 to 17	7	1.82
A T Harris	18 to 23	8	1.19
Bank of Clallam County	24	8	.36
Syndicate Addition to the Townsite of Port Angeles			
Thomas D Hughes	1	13	$ .62
Subdivision of Blocks 28 and 29 of Railway Addition to the Townsite of Port Angeles			
John M Schmidt	1 to 6	1	$ .69
do	26 & 27	1	.23
Star Addition to the Townsite of Port Angeles			
C Weiler	24 & 25	1	$ 26
Thornton's Addition to the Townsite of Port Angeles			
Louis Praeger	1 to 10	K	$ .73
Union Pacific Addition to the Townsite of Port Angeles			
G A C Rochester	3	1	$ 13
Victoria Addition to the Townsite of Port Angeles			
Arthur Watson	7	1	$ .15
Arthur Watson	8	4	.15
Woodlawn Addition to the Townsite of Port Angeles			
T F Drew	1, 2 & 3	25	$ 54
H A VanAmridge	12	25	.11
Thomas Strong	1 to 4	28	.46
William's Subdivision of Tracts 15 and 16 of Croft's Addition to the Townsite of Port Angeles			
Herbert Dyke	19	3	$ .25
Southern Addition to Port Crescent			
Union Land Co	1 to 4	101	$ 30
PortCrescent Bldg Co	5	101	.07
do	10	101	.07
W E Reynolds	17 & 18	101	.15
Thomas A Miller	14 & 15	125	.15

Tide Lands in front of the following described property

			Amount
H. E. Lutz, lots 1, 2, 3 and 4, sec 21, twp 32, r 12			$20 86
H E Lutz, lot 1, sec 18, twp 32, r 12			2 36
H M Fisher, lots 1 and 2, sec 24, twp 31, range 16			9 22
F P Fisher, lot 6, sec 18, twp 30, r 8, and lots 1 and 2, sec 19, twp 30, r 8			71
Suburban Lots in the Townsite of Port Angeles			
A H Newman, 150 ft. sq. (22500 sq. ft.) east half lot 10			$ 8 52
A H Newman, 150 ft. sq. (22500 sq. ft.) lot 10			8 52
John Cain, 3000 sq. ft. lot 10			1 13
Puget Sound Cooperative Colony's Subdivision of the Townsite of Port Angeles.	Lot	Blk	Amt
James Barrie	4	6	$5 54
Williams and Cramers Subdivision of Suburban Lot 7 of the Townsite of Port Angeles			
Tom Moore	14	3	9 70
Government Townsite of Port Angeles			
Harriet Palmer	13	93	2 77
F M Grant	11	140	1 71
F M Grant	12	140	1 71
F M Grant	17	140	1 13
Sevarn Carlson	3	143	3 98
Sevarn Carlson	4	143	3 98
Chris Sturm	12	153	2 84
A Fairservice	16	212	1 71
Lincoln Heights M E Church	5	316	3 40
Lincoln Heights M E Church	6	316	3 40
David J Richards	5	323	3 98
David J Richards	6	323	3 98
Louis St John	3	379	4 52
Louis St John	4	379	5 12
Aukland Addition to the Townsite of Port Angeles			
Geo Pettit	4	F	.11
Geo Pettit	8	F	.11
Geo Pettit	11	F	.11
Geo Pettit	16	H	.11
Geo Pettit	18	H	.11
Geo Pettit	20	H	.11
Brookline Addition to the Townsite of Port Angeles			
S W King	2	1	.11
A H Morgan	1	2	.11
Alace A Malone	4, 5 and 6	2	.34
S W King	1	16	.11
Beatrice Addition to the Townsite of Port Angeles			
Eugene Maxwell	3 to 6	4	.61
H Bosserman	16	6	15
Pennsylvania Park Addition to the Townsite of Port Angeles			
Unknown Owner	3 and 4	4	.61
" "	1 and 2	5	.61
" "	6	5	.30
" "	8 and 9	5	.61
" "	13, 14 and 15	5	.92
" "	1, 2, 3 and 4	6	1.22
" "	6	6	.30
" "	4	7	.30
" "	10	7	.30
" "	12	7	.30
" "	15	7	.30
" "	1 to 4	8	1.22
" "	7 and 8	8	.61
" "	11 to 14	8	1.22
" "	17 to 20	8	1.22
" "	1 and 2	9	.61
" "	2, 3 and 4	10	92
" "	5	11	.30
" "	7 to 11	11	1.53
" "	16 to 20	11	1.53
" "	1	12	.30
" "	3	12	.30
" "	5	12	.30
" "	7 to 10	12	1.22
" "	1	13	.30
" "	6 to 14	13	2 59
" "	17	13	.29
" "	3	14	.29
" "	6, 7 and 8	14	.86
" "	11	14	.29
" "	17 to 20	14	1.14
" "	1 and 2	15	.57
" "	3 to 10	17	2.28
" "	13 to 20	17	2.28
" "	1	18	.29
" "	3, 4 and 5	18	.86
" "	11	18	.29
" "	1 to 6	19	1.53
" "	10	19	.29
" "	13 to 20	19	2.28
" "	5, 6 and 7	20	.86
" "	14	20	.29
" "	17	20	.29
" "	3 and 4	21	.58
" "	1 and 2	22	.58
" "	4	22	.29
" "	4	23	.29
" "	8	23	.29
" "	11 to 14	23	1.14
" "	16	23	.29
" "	18, 19 and 20	23	.86
" "	2, 3, 4 and 5	24	1.14
" "	8, 9 and 10	24	.86
" "	12, 13 and 14	24	.86
" "	1, 2 and 3	25	.86
" "	5	25	.29
" "	7, 8, 9 and 10	25	1.14
" "	8	26	.29
" "	1	27	.29
Beacon Hill Addition to the Townsite of Port Angeles			
G H Barnard	28 to 30	5	$1.03
Mrs Eliza Collins	17	8	.34
John S Hickey	19	8	.34
Thomas B Wharton	20, 21 & 22	8	1.03

No.....

Summons for Publication.

In the Superior Court of the State of Washington for Clallam County.

Elizabeth Emett Cobb, plaintiff, vs. Edwin Wells and Thomas John Edward Scoones, defendants.

The State of Washington, to Edwin Wells, defendant:

You are hereby summoned to appear within sixty (60) days after the first publication of this summons, to-wit, within sixty (60) days from and after the 24th day of July, 1908, and defend the above entitled action in the Superior Court of the State of Washington for Clallam County aforesaid, and answer the complaint of the plaintiff and serve a copy of your answer upon the undersigned attorneys for plaintiff at their office below stated, and in case of your failure so to do, judgment will be rendered against you according to the demand of the complaint, which has been filed with the clerk of said court.

The above entitled action has been brought by the plaintiff against the defendants for the purpose of quieting title in the plaintiff as against the defendants in and to Lot 12, Block 116, of the Townsite of Port Angeles, Clallam County, Washington.

BLAINE, TUCKER & HYLAND,
Attorneys for Plaintiff.

P. O. Address: Snite 29 Scheuerman Block, Seattle, King Co., Wash.

Relinquishment for sale. 160 acres; new house, unfinished. Apply to John Skinner, Piedmont, Clallam county, Wash.

The "Quakers" are in town again. 21 Front St.

Notice and Summons by Publication.

In the Superior Court of the State of Washington, for Clallam county.
W. W. Payne, plaintiff
vs.
C. Aberle

and all persons unknown, if any, having or claiming an interest or estate in and to the hereinafter described real property, defendants.

State of Washington to C. Aberle who is the owner, or reputed owner, of, and all persons unknown, claiming or having an interest or estate in the hereinafter described real property.

You and each of you are hereby notified that the above named plaintiff,

W. W. Payne,

is the holder of a delinquent tax certificate No. 2693, issued by the treasurer of Clallam county, Washington, embracing the following real property situated in Clallam county, Washington, and more particularly described as follows, to-wit:

The west half of the northeast quarter (W½ NE¼) and the east half of southeast quarter (E½ SE¼) section number twenty-eight (28), township number thirty (30) north, range number five (5), W. W. M.

That said certificate was issued on the 17th day of July 1908, for the sum of $82.18 for the delinquent taxes for the years 1904, 1905, and 1906; that the taxes for the following year has been paid by the plaintiff, to-wit: the year 1907, the sum $22.85, which several sums bear interest at the rate of fifteen per cent per annum from said date of payment.

You and each of you are hereby summoned to appear within sixty days after the date of the first publication of this notice and summons, exclusive of the day of said first publication to-wit, within sixty days after the 31st day of July 1907, and defend the above entitled action or pay the amount of the taxes due, together with the costs, penalties and interests; and in case of your failure so to do judgment will be rendered foreclosing said tax lien for such taxes, penalties, costs and interest against said lands and premises hereinbefore mentioned.

W. W. Payne, plaintiff.
J. E. Cochran, attorney for plaintiff.
Residence and postoffice address, Port Angeles, Clallam county, Washington.
Date of first publication July 31, 1908.

P. J. WILLIAMS

The Old Reliable

JEWELER

WATCH REPAIRING A SPECIALT

J. P. HAWKES

...Real Estate

City Property a Specialty

Port Angeles Wash

LEWIS LEVY

Real Estate Broker

City Property
Timber Lands
Ranches

Summer Homes on Scenic Lake Crescent

Cor. Front and Laurel, Port Angeles, Wash.

Thos. T. Aldwell
Established 1890.
Rooms 10 & 10a Aldwell Blk.

See him for

Real Estate
Surety Bonds
Fire Insurance
Time Investments
All Information Cheerfully Given

Special care given property of non-residents

Thos. T. Aldwell
Established 1890.

Recognized Leading Angeles Hotel for Commercial Men and Public Generally.

MERCHANTS HOTEL

E. E. DAY, PROPRIETOR

Special Attention Given to Catering for Dinners, Luncheons, and Party Suppers.

Only Wholesale Liquor House in County in Connection. Phone 4.
Goods Delivered Free in City. Mail Orders from County Patrons Given Prompt Attention.

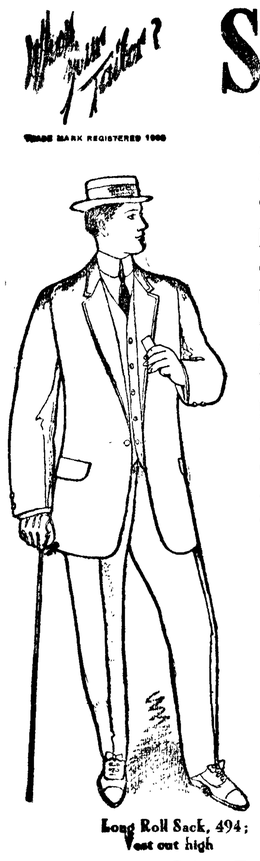

STORE Box Suits are "Dummy" Suits

—all right as long as resting quietly upon the "dummy" that doesn't move a muscle —all wrong when put on a live, moving, active man, for whom they were not made, and who quickly brings out every glaring defect.

For clothes that fit your form, follow every movement of your body, and retain perfect shape, have us take your measure and send it to Ed. V. Price & Co., famous as merchant tailors who make clothes to order exclusively.

Fabrics No. 4404 L, 4398 K, 4389 J, 4368 J, 4363 J, 4358 J, 4320 I, 4306 I, out of 500 magnificent patterns for Spring, and designs 486, 489, 490, 491, 493 from our new fashion plates, will be of service in helping you choose a nifty suit.

Made in either direct or modified style, a tailored-to-measure suit will cost you but $25 to $40 here, and it will embody high class workmanship, permanence of shape, and service value only found in clothes for which small tailors charge twice the money.

Try one and be convinced.

Exclusive local representative of Ed. V. Price & Co., Merchant Tailors, Chicago

CHAS. A. FILION

Representative, Next to Glendale Creamery, Port Angeles.